WESTWIND

WENDY BURCHFIELD

Anna

WESTWIND 1982

West Henderson, High School
Hendersonville, North Carolina

HERE'S TO YOU

For a couple of months in the summer, West is little more than a group of buildings perched high on a wooded hilltop. But from August until June, Falcon Country is alive. It pulsates with life brought to it by its students and faculty in the classrooms, on the athletic fields, and in quiet shared moments. West is its people. They give it being. So, to you, Falcons all, we dedicate this yearbook.

Kim Wilkie as Big Bird, raises th spirits of the Falcon fans at a pe rally.

Our pride is showing!

A portion of the greatest student body in the world.

1982 WESTWIND STAFF

EDITOR Carole Pace
BUS. MGR. Debbie Davis
CLASS ED. Donna Parker
ORG. ED. Lisa Genaw
SPORTS ED. Lorrie Carland
FACULTY ED. Pam Elliott
SPONSOR Janet Stakias

STAFF:
PHOTOGRAPHY:
Sherri McKelvin
Angela Ward
ART:
Beth Frischmann
Ackie Jones
Mark Jones

SPORTS:
Colby Caldwell
Eddie Teck
BUSINESS/ADS:
Randy Silver
COPY:
Carla Barnett
Mark Jones

ORGANIZATIONS:
Cheryl Bishop
FACULTY:
Sarah Harrington
CLASSES:
Angela Ward
Eddie Teck
TYPING:
Ackie Jones

CONTENTS

Opening. 1
Seniors 16
Juniors 50
Sophomores 66
Faculty 82
Organizations 108
Sports 138
Advertisements . . 176
Closing 200

STUDENT LIFE

Lisa Genaw and Cheryl Bishop head back to class after lunch.

In the months or maybe years to come, West students will look back on their days here with an array of memories — these thoughts may be only of the good times such as ballgames like the 40-0 win over Mt. Heritage or the mime assembly or maybe the Gong Show presentation of the "General Hospital" spoof, or they may be of the time Mrs. Shaw made you do an assignment over and over again until you got it right. The fun times were there of course. But it may be the insistence on doing a good job, in whatever is undertaken, that will be a source of strength that will be most appreciated.

Sandra Whitesides finds Dawn Suttles' Heimlich maneuver on Debbie Franklin amusing.

Tina Robinson, Mary Sluder, and Carla Barnett audition for a remak of a "Three Stooges" movie.

Amanda Weaver, Kim Ricks, and Beth Lucky munch out on one of the outside benches.

Disaster looms as David Fitzpatrick, Debbie Ward, Stan Garren, and Rene Glenn share a lab experiment in Mr. Wilson's chemistry class.

Mrs. Neill's health occupations students learn more about CPR.

Marina Rodriguez, our foreign exchange student, won over our hearts as she introduced herself to the student body.

Mime artist Mark McMasters entertained us in an assembly.

Raggedy Pam Ward and Raggedy Carol Parker — a couple of real dolls.

Cindy and Denise no longer get spanked for drawing on the walls.

Greg Barnett takes it easy after lunch.

Skeeter Hudson, Kara Drummond, and Tim Roberts in a not-so-musical moment.

The new look seems to be the old look. When asked what they used to wear in the 50's, most parents say penny loafers, ponytails, and button down oxford cloth shirts. Well, that seems to be the trend these days, too. To be a prep, one must wear Bass Weejuns, Madras, blazers, and Izods — pink and green for girls, and navy blue and green for guys.

Because of comfort, students still wear jeans. Calvin Klein, Gloria Vanderbilt, and other designers prevail, although Levis still reign most popular.

Fourteen karat gold seems to be the most popular accessory and adds a nice touch to any wardrobe.

But whether dressing up or dressing down, students wear what makes them feel most comfortable.

Mike Young gives Linda Helland a "leg up."

Angela Ward, Alan Jones, and Edgar Martin admire the seniors' first place prize winning Homecoming display.

A typical day in Coach Lytton's biology class.

On September 2, 1960, the doors of West High were opened for the first time to its 512 students. Shortly afterward, in a popular election by the student body, red, white, and blue were chosen as the school colors, and the Falcon was chosen as the mascot because of its beauty and strength in flight.

Then arose the need for a school song. A member of the faculty, Mrs. Mary Elizabeth Mackay, both talented and willing, composed the Alma Mater.

How true these words express our love and pride for our school.

ALMA MATER

To thee our Alma Mater
We pledge our love so true,
We dedicate our colors,
the red and white and blue.
In these our halls of learning
True knowledge you impart.
May you remain forever
within our hearts.
Thou art a light to guide us
A beacon always strong,
Our source of inspiration
To teach us right from wrong.
Thy loyal sons and daughters
Forever we shall be
Devoted always to thy cause
In trust and loyalty.

Sophomore class president Greg Young got what was coming to him after his class lost a magazine sale challenge to the juniors.

Master chefs, Brian Osteen and James Davis, concoct today's lunch as Thia Stewart and Jeff Harding watch with doubt.

The band warms up before playing

Heidi Owen isn't sure whether there's room for brother Bryan and her tuba.

Debbie Franklin's victim may survive, but she is sure to have a black eye.

Celebrity Gong Show judges, Ted Knight, Phillis Diller, Robert Redford, Bill Murray, and Brooke Shields may be more familiar as Mr Jones, Mrs. O'Shields, Allan Corthell, Mr. Bagwell, and Kathy Crisp

Carole Pace and Colby Caldwell delay returning to class as long as possible.

n the 1982 Car Show.

Mr. Mullins and Mr. Flynn discuss overcrowded conditions in the trailer.

POWDERPUFF

Being crowned queen is an honor achieved by very few fe-MALES. (S)he must be lovely, charming, exciting, and have a smile no one can forget.

This year's queen, Byron McCombs displayed all of these. (S)he, like the previous queens, reached the ultimate goal of royalty.

At the football game, which was the main attraction, the gorgeous queen and her lovely maidens reigned over an unequal tourney in which the seniors overwhelmed the juniors.

Half-time was highlighted by victory laps, pies in the face, and sweet revenge for the winners of previously arranged magazine sale challenges.

Powder Puff is an annual event sponsored by the senior class to raise money for graduation expenses and a senior gift to the school.

Queen "Bernadette" McCombs parades before her court — Carol Gil-reath escorting "Lorna" Duncan, GiGi Childers escorting "Wanda" Cavagnaro, Kim Kesterson escorting Queen "Bernadette", Christine Allison escorting "Jimmy Lyon" Mathis, and Terry Hensley escorting "Jennifer" Collins

Kim Lemmons scores the first touchdown in leading the seniors to a 28-0 victory

Queen McCombs, with Prince Consort Kim Kesterson, begins her reign.

Mrs. O'Shields enjoys sweet revenge after her homeroom defeate Mr. Lytton's in the magazine sale challenge.

OUR GUESTS

tina Rodriguez, foreign exchange student from Valencia, Venezuela

Marina Rodriguez is a 1980 graduate of the Instituto Maria Montessori. Before coming to the United States, where she wants to continue her education, she was studying civil engineering at Carabobo University.

Marina's father, Domingo Rodriguez Triana is in real estate. She has one brother, Misael and two sisters, Doris and Maribel. In Venezuela she enjoyed dancing, jogging, drawing, reading, and knitting. After living in the city, she says she enjoys the "country" life here. She finds the food different, but good.

Mr. and Mrs. Martin Suttles and their daughters, Dawn and Reneé, are Marina's American family.

Mark McMasters is a 1980 graduate of the School of Religion at Gardner Webb College. He has studied mime at Spirit Square in Charlotte and the Dell'Arte School of Mime and Comedy in California. While spending a week at West, Mark worked with the drama students teaching them basics of mime and presented an assembly portraying several of his characters.

Mr. Akibumi Sato, an English consultant from Mizusawa, Japan, spent 10 days visiting West High in September, 1981. He observed classes, talked with students and teachers, and discussed school administration with Mr. Flynn, other county principals and Superintendent Marlow.

In Japan Mr. Sato supervises English teachers in a number of school districts. He was particularly impressed with the vocational programs at West and with the ways teachers individualize lessons for students. He especially enjoyed typing, shooting the gun in Mr. Jones' social studies class, and observing the "cheer girls".

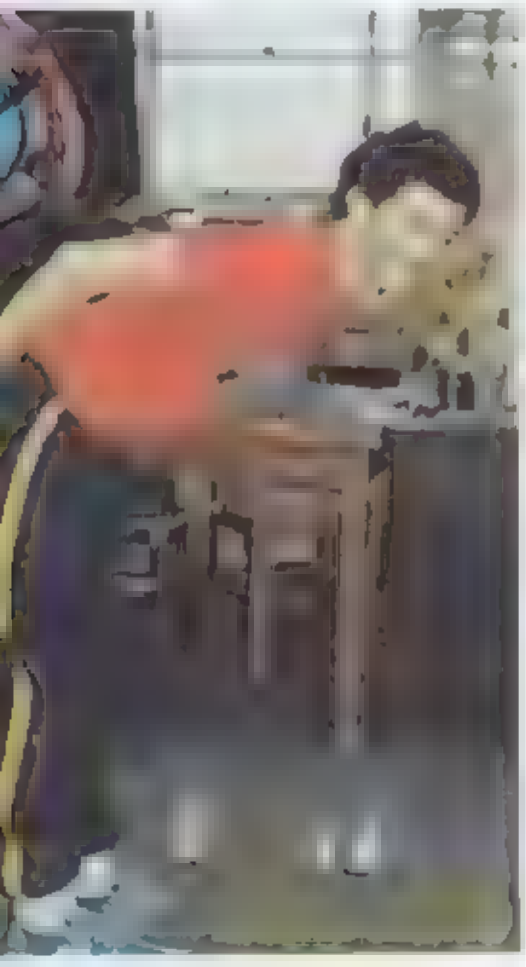

rk McMasters, visiting mime artist

Mr. Akibumi Sato

While in Hendersonville, Mr. Sato was the house guest of Mr. Dan Pace and his wife, Dr. Amy Pace, curriculum director for Henderson County schools.

HOMECOMING

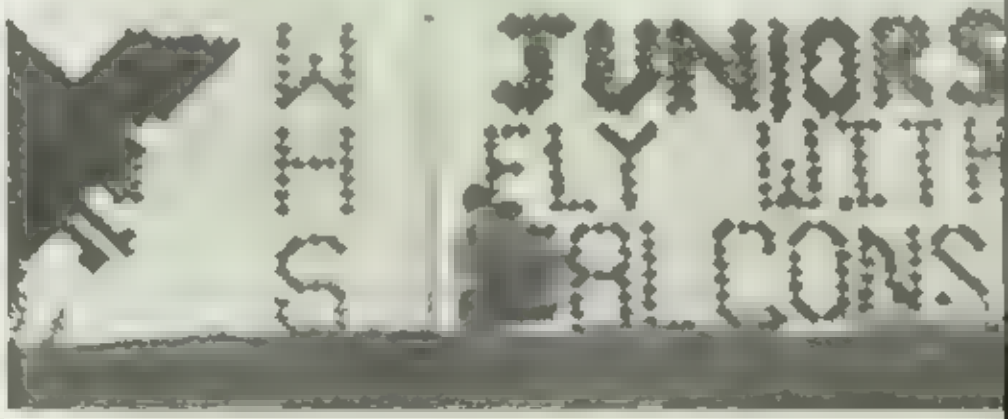

CINDY HUMMEL

DENISE BLACKWELL

ANGELA HENDRICKS

HOMECOMING

Thomas Wolfe wrote You Can't Go Home Again. This may be true. Try making an imaginary visit back to West as a graduate of ten years ago.

Your memories are of mini-skirt clad girls with the longest, straightest hair possible; of Mickey Marvin as the giant of the football field and junior class president, not knowing that the University of Tennessee and the Oakland Raiders would also come to appreciate him; of Mr. McIntyre as principal; of Mrs. O'Shields with l-o-n-g hair; of Pat Hunnicutt as a majorette, not today's Pat Shepherd of dance school fame; of bringing down the wrath of the gods when the Mississippi riverboat had to be nailed to the gym floor to keep it from tipping over during the Junior-Senior (the river overflowed its banks, too); or when even before there was the new wing of X Building, West had freshmen!

Going to any place, as it was and as we were, is impossible. Places and people grow and change. Let's hope the change will always be for the better.

Our 1981-82 homecoming court: Sophomore Denise Blackwell and her escort, Jamie Whitaker; Junior Cindy Hummel and her escort, Jeff Fisher; senior Trish Neal and her escort, Kelly Cantrell; senior Carole Pace and her escort, Skeeter Hudson; crown bearers, Jennifer Flynn and Jamie Adams; queen Dawn Suttles and her escort, Bobby Ewbanks; senior Kathy Crisp and her escort, Mike Young; senior Brenda Reece and her escort, Greg Barnett; junior Francine Holmes and her escort, Jeff Pruitt; junior Angela Hendricks and her escort, Dennis James; sophomore Michele Simpson and her escort, Barry Bishop.

The Falcons ready themselves for battle with the Warhorses.

Jennifer Flynn, daughter of Mr. and Mrs. Kohlan J. Flynn, and Jamie Adams, son of the Reverend and Mrs. James Adams.

Miss Sylvia Murphy, last year's queen, crowns our new queen, Dawn Suttles.

Excited Falcon fans fill Johnson Field stadium for the big game.

BRENDA REECE

QUEEN DAWN SUTTLES

PATRICIA NEAL

KATHY CRISP

CAROLE PACE

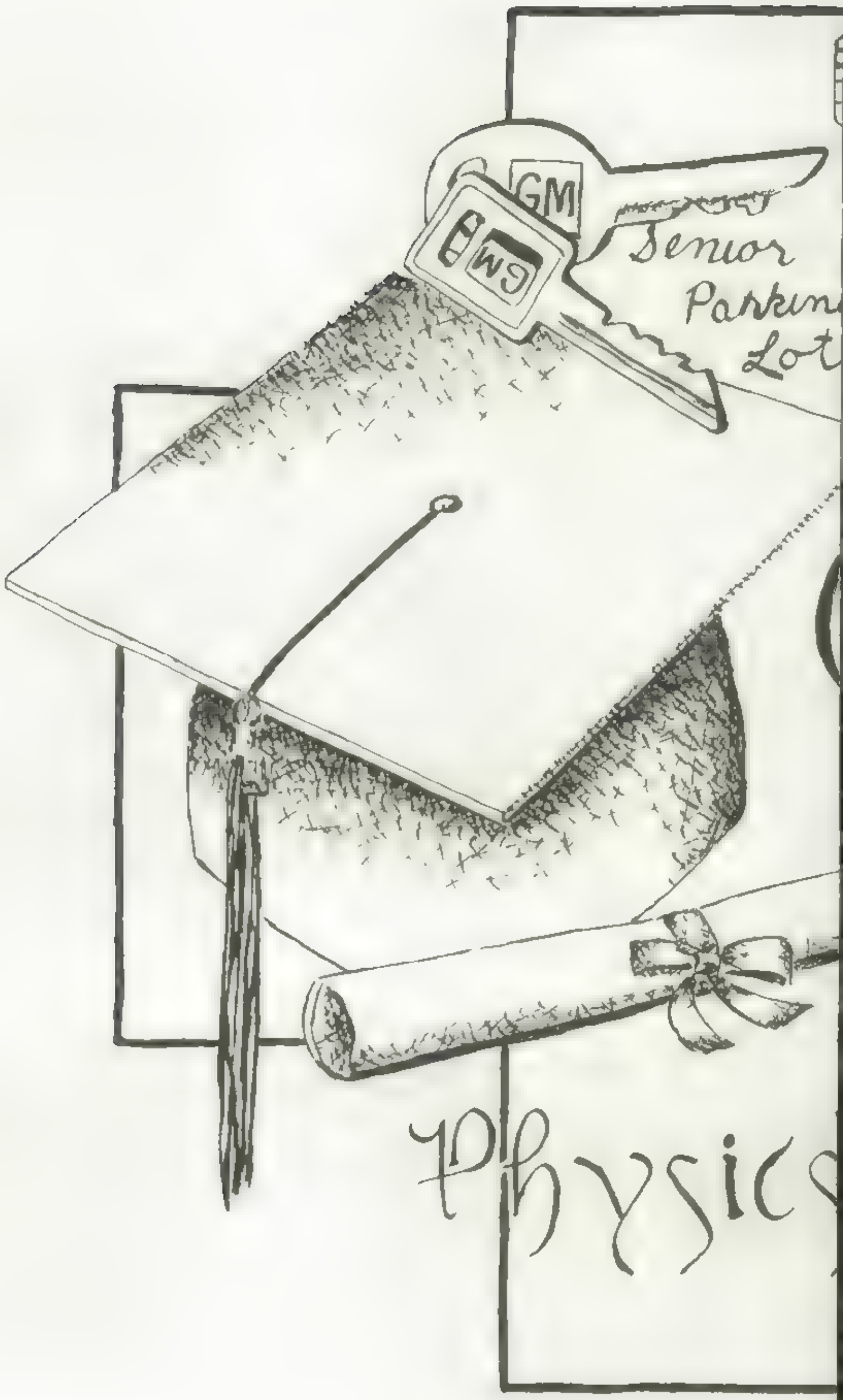
GM
GM
Senior
Parkin
Lot
Physics

COLLEGE?
Graduation
Seniors
Class of 1982
MacBeth
Homecoming

SENIORS

SENIOR CLASS OFFICERS

The best of times:

That's the senior year. Being a senior means the privilege of going to lunch early, leaving school ahead of underclassmen, and overall just being an example to the rest of the student body.

Being a senior also means facing many difficult decisions: where to go to college, what to do for a living, and how to get along without parents' support. However, the senior year is still one of the best times in life.

Participation by many students, exemplified by the skits, and projects during the Homecoming activities, are just examples of the smooth and strong leadership exerted by this year's senior class officers.

Debbie Franklin, Treasurer, Brenda Reece, Secretary, Mike Young, President, Vonnie Mills, Vice-President

Pam Adcock

Mark Albright

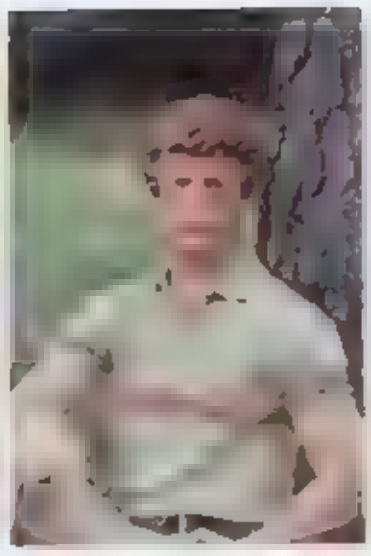
Erick Allen

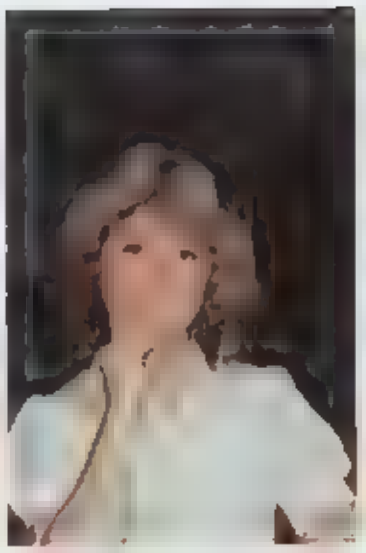
Christine Allison

Joe Allison

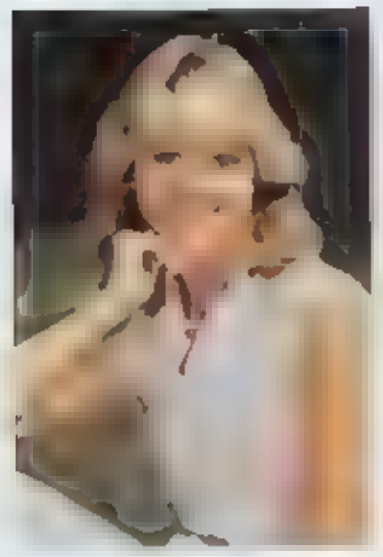
Nancy Allison

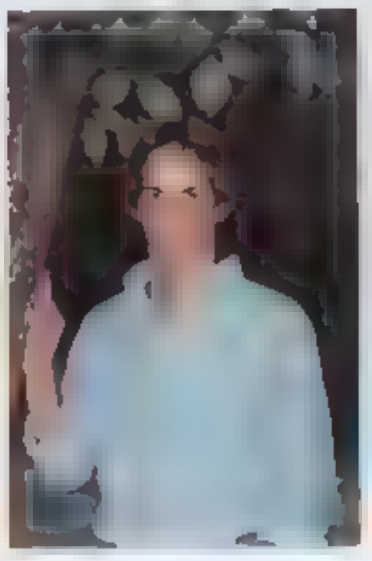
Ryan Allison

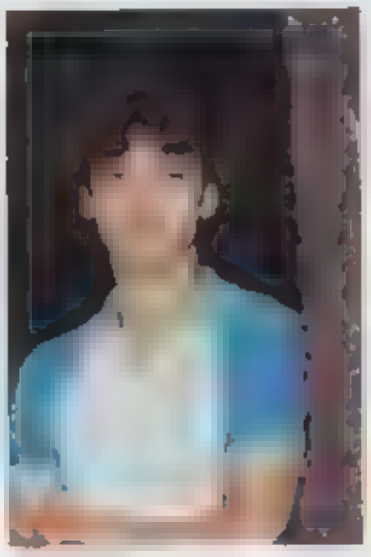
Mike Amis

Faith Arrington

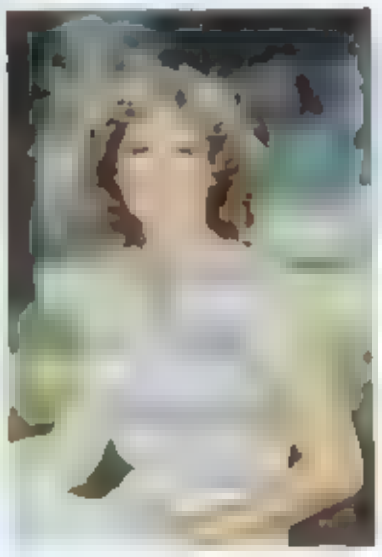
Denise Austin

Kim Austin

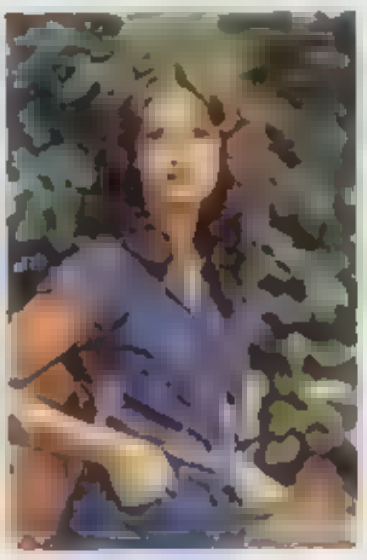
Donna Baker

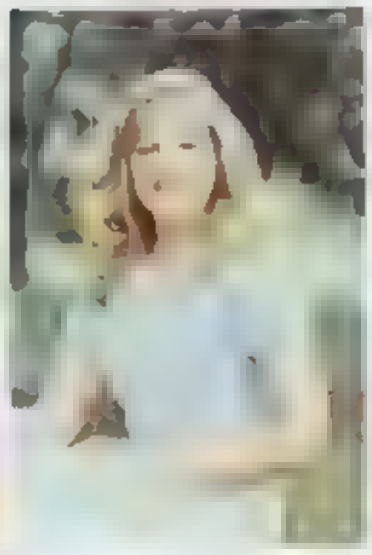
Genia Banks

Greg Barnett

Gary R. Barnwell

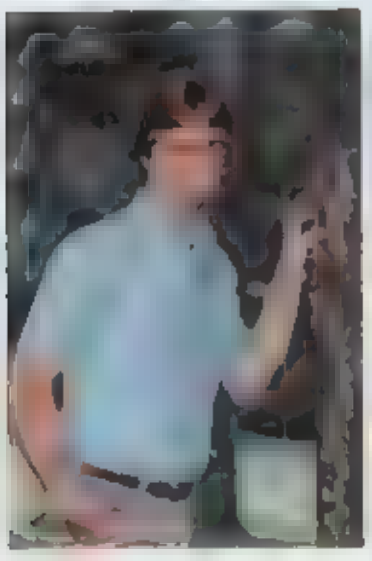
Joe Barnwell

Kim Barnwell

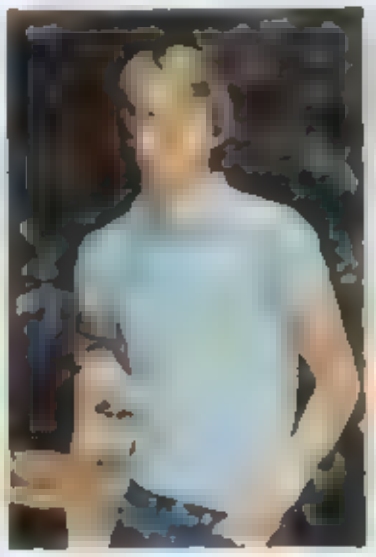
Steve Bates

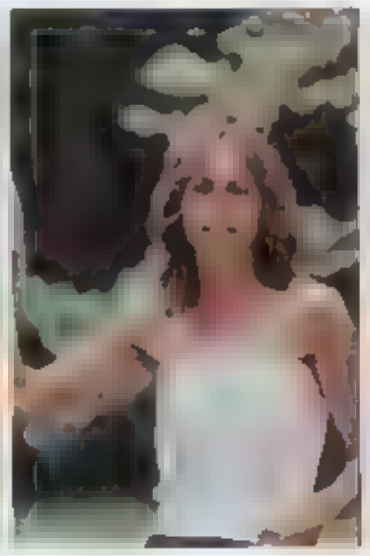
Tammy Biddix

Barry Bishop

SENIOR SUPERLATIVES

"Having been chosen Mr. Senior was to me one of the highest compliments I could have received from my fellow students. If you say something nice to someone they will return the favor. So, if you speak kind words, you will hear kind echoes."

Mike Young

"I consider it a great privilege to have been chosen Miss Senior; however, as a poet once said, 'Flattery is something nice someone tells you about yourself that you wish were true.' "

Kathy Crisp

Mr. and Miss Senior: Mike Young, Kathy Crisp

"If some think me pretty, I'm flattered. If others think me pretty, I'm pleased. But if my friends who know me think me pretty, I'm proud."

Carole Pace

"To accomplish great things, we must not only act but also dream, not only plan but also believe."

Dennis James

"Let us be the first to give a friendly sign, to nod first, speak first, smile first, and if such a thing is necessary — forgive first."

Alan Hudson (Skeeter)

Most Attractive: Dennis James, Carole Pace

Most Talented: Alan Hudson, Cheryl Gordon

Tommy Bishop

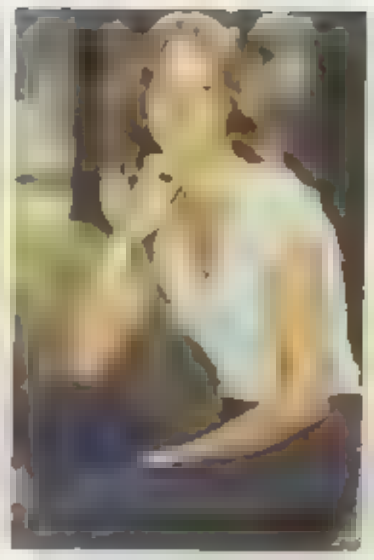
Karen Bowman

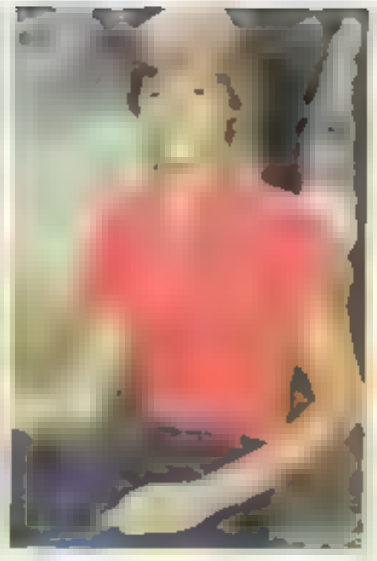
Sara Boyd

Bobby Brashears

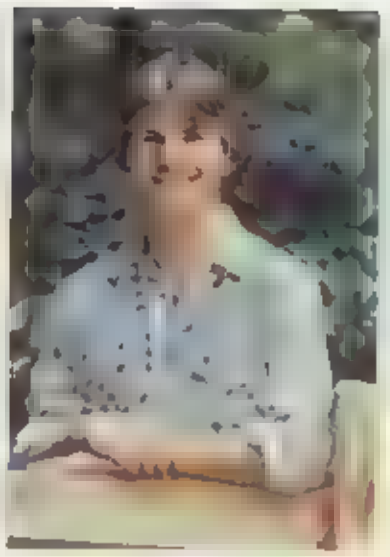
Zeb Brevard

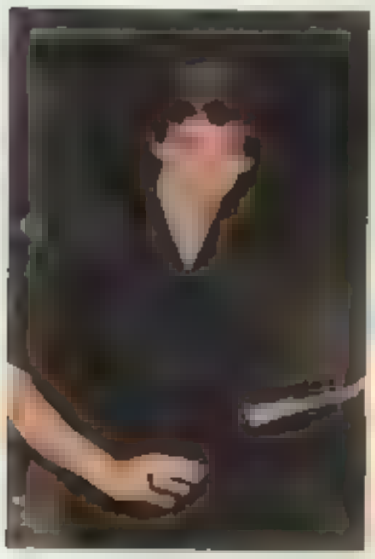
Brent Brown

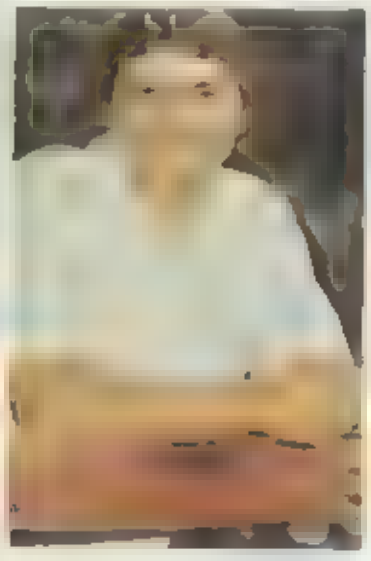
Gene Brown

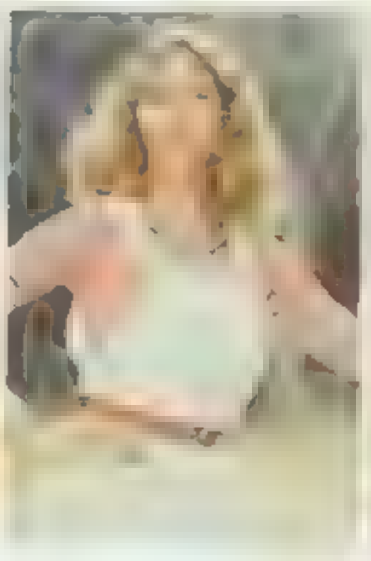
Jimmi Lynn Brown

Doug Bryson

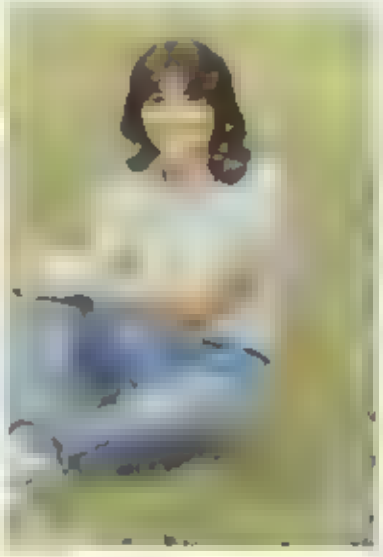
Joyce Buchanan

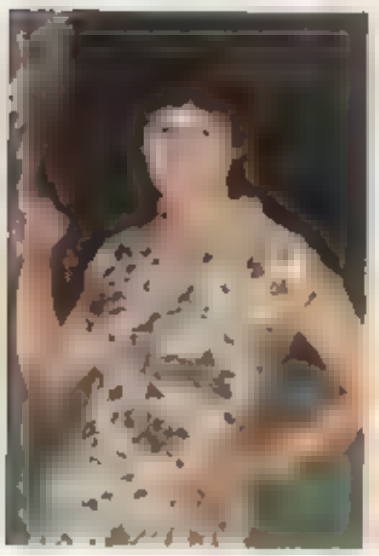
Wendy Burchfield

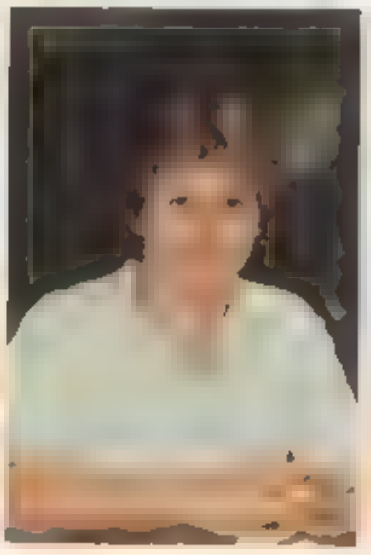
Bill Burrell

Dwane Byrd

René Campbell

Wendy Cannon

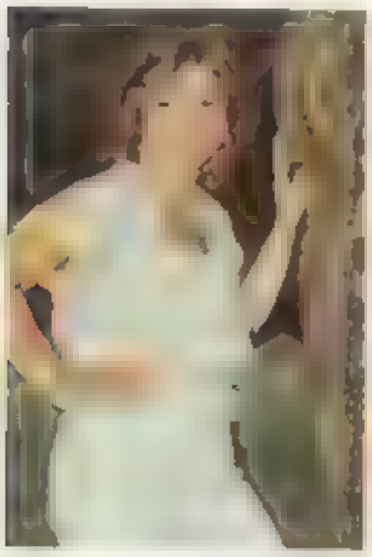
Debbie Cantrell

Kelly Cantrell

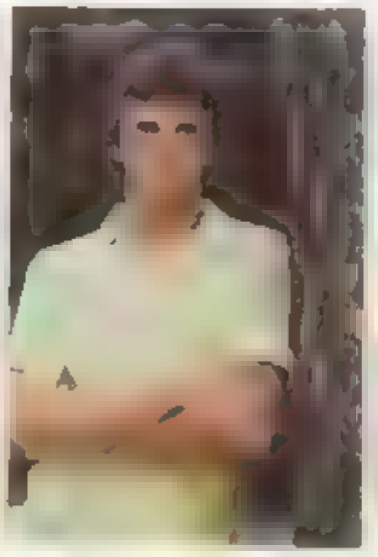
Greg Capps

Phillip Capps

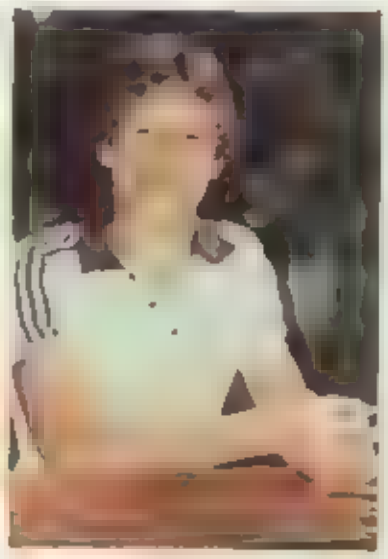
Wally Capps

Seniors Ackie Jones, Lorrie Carland, Debbie Davis, Pam Elliott, Donna Parker, Doug Gordon, and Billy Patterson take advantage of the senior early lunch dismissal

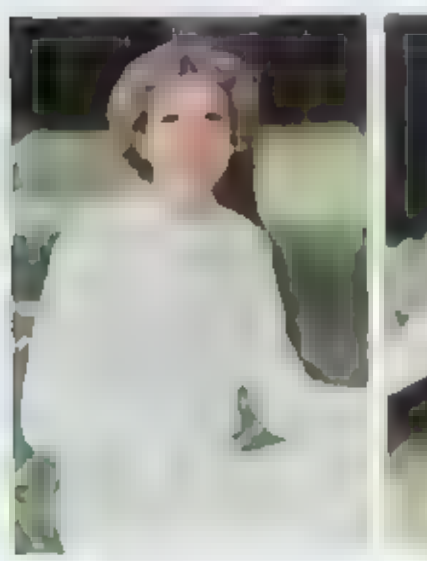

Karen Carey

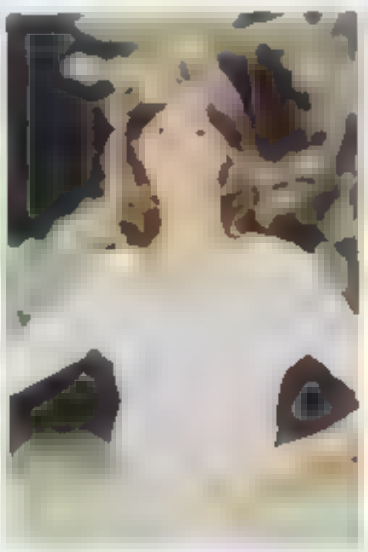

Lorrie Carland

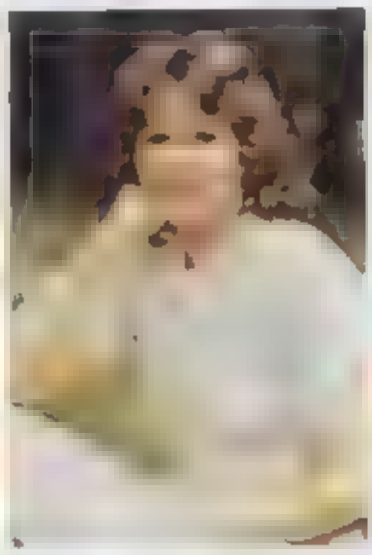

Judy Carver

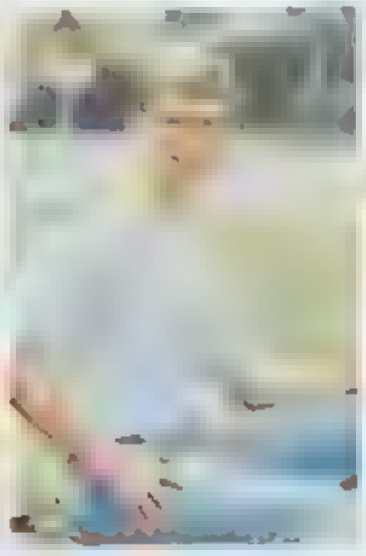

Mark Case

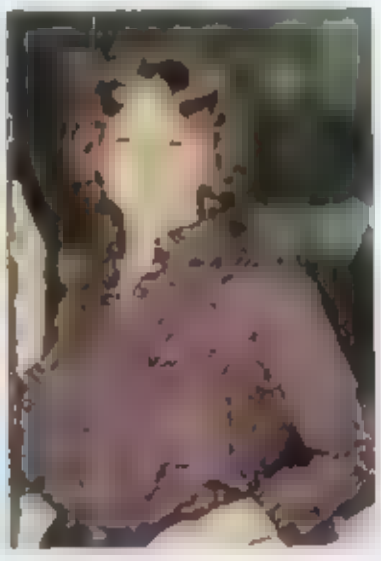

Terri Case

Don Chalfant

Gigi Childers

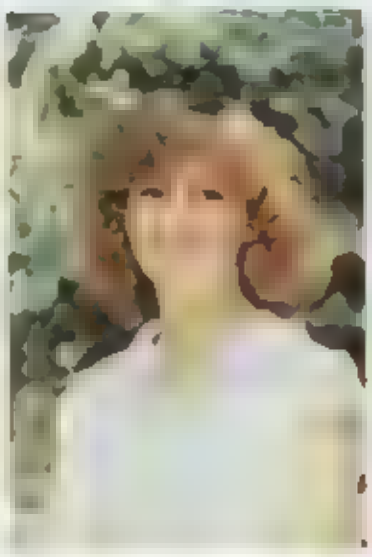

Janet Clark

Terry Clay

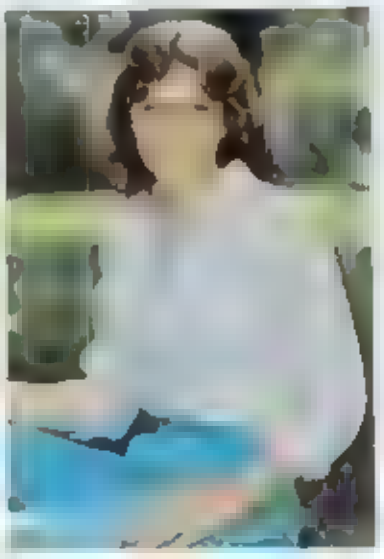

Norma Clayton

MORE SENIOR SUPERLATIVES

"Get involved in your school and make every hour count."
Brent Crawford

"Ah, memories; memories like the faces of all those people who struggled thru that delicious gourmet cuisine that awaited us every day in the lunchroom. The mutated look in the eyes of the students who took calculus, chemistry, CP English 12, advanced biology, and government in the same year. And our Alma Mater, 'Who's the leader of the club that's made for you and me?' Such memories shall remain cherished in my heart forever."
Bobby Brashears

"A smile is worth a thousand words. A friend is a gift you give yourself."
Trish Neal

"I feel being chosen Most Dependable Girl is a great honor. For me, dependability is an important quality in life; something each person should strive for."
Angela Ward

Most Involved: Patty Nugent, Brent Crawford

Friendliest: Trish Neal, Bobby Brashears

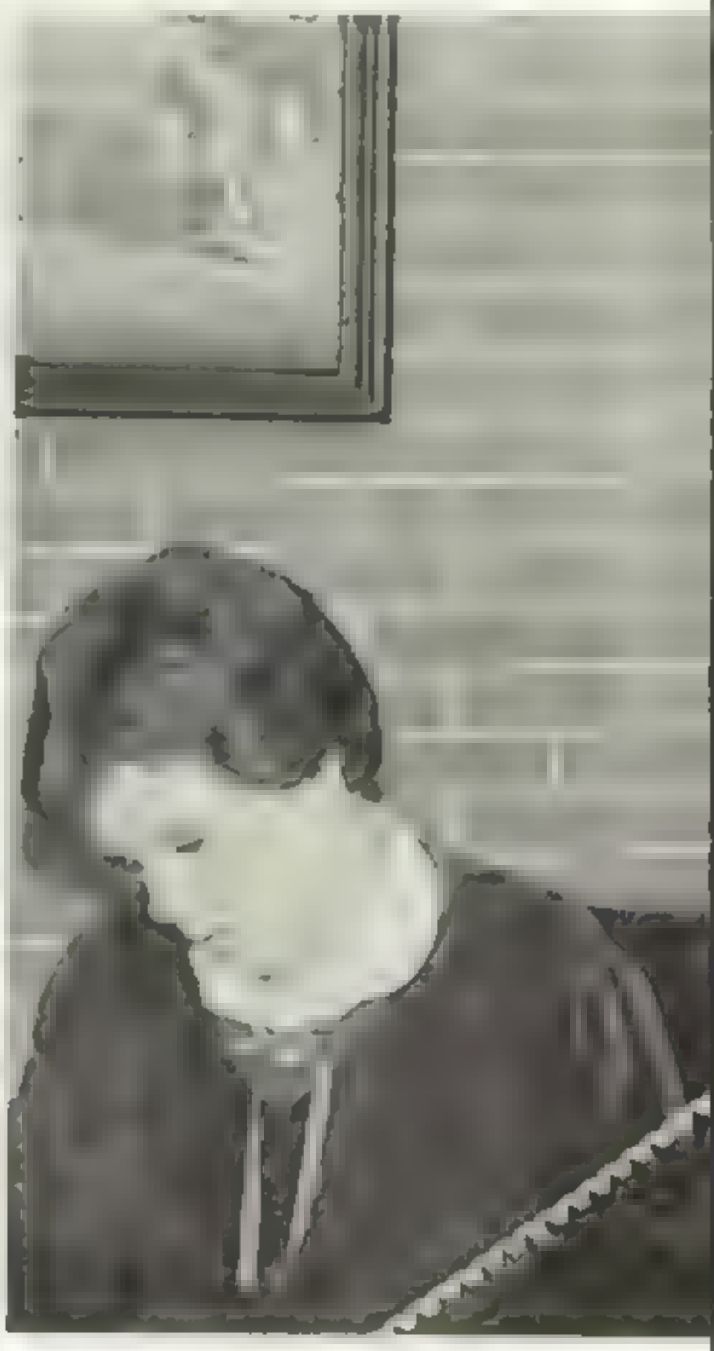

Most Dependable:

Most Likely To Succeed: Penni McLean, Eric Jedd

"The future holds the chance for all of us to succeed."

Penni McLean

Angela Ward, Erick Allen

Wittiest: Terry Clay, Tracy Lindsey

"Life goes on. We must move forward into the future, but we must never forget the past. We will all follow different paths; God willing, they will all lead to success. I thank you for the honor you have given me. With God's help I will be true to it."

Eric Jedd

"Being chosen Most Dependable is a special honor. To be dependable is to be around when a friend needs you."

Erick Allen

"I think that one of the best ways to have fun is to be yourself and do it. If you worry about what others may be thinking all the time, then that ruins the atmosphere, and the only thing you have to enjoy is ulcers."

Tracy Lindsey

Pam Ward sets a good example for underclassmen.

Sandra Clontz

Jeff Collins

Anna Conner

Jason Corn

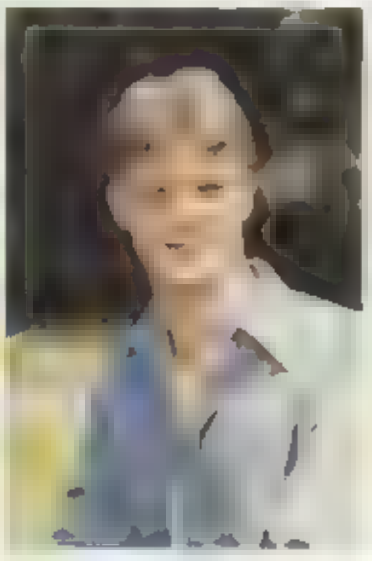

Joe Corn

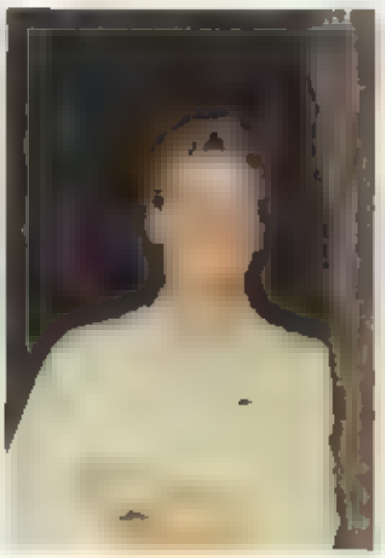

Brent Crawford

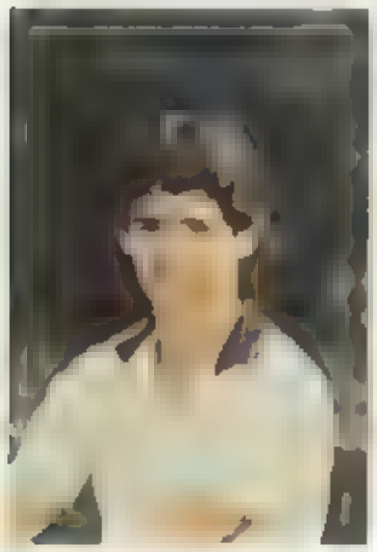

Dennis Crawford

Tim Cressman

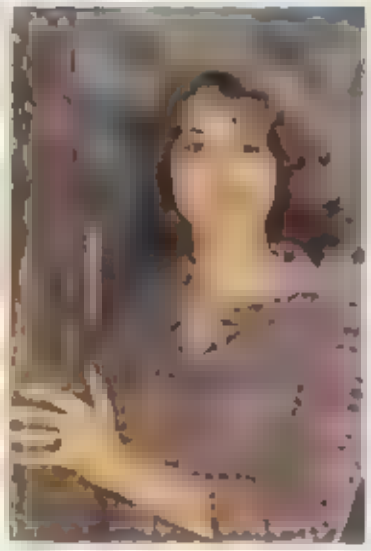

Kathy Crisp

Scott Crisp

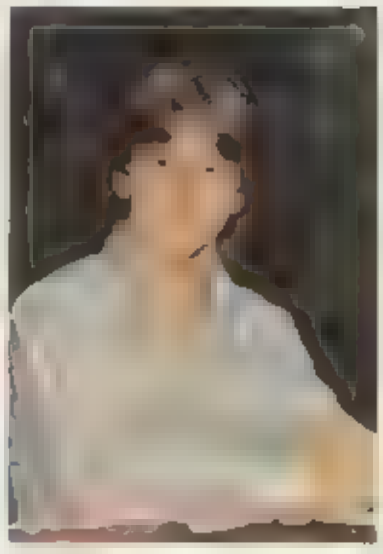

Kevin Danielson

Kenny Davenport

Debbie Davis

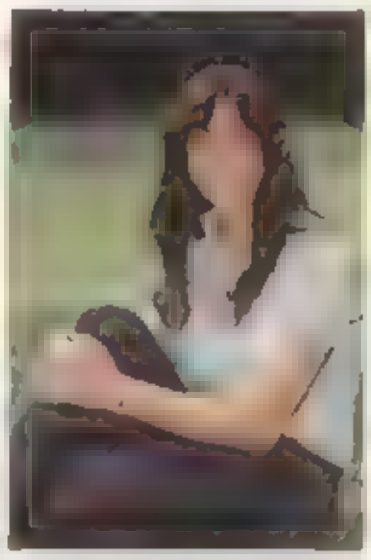

Denise Davis

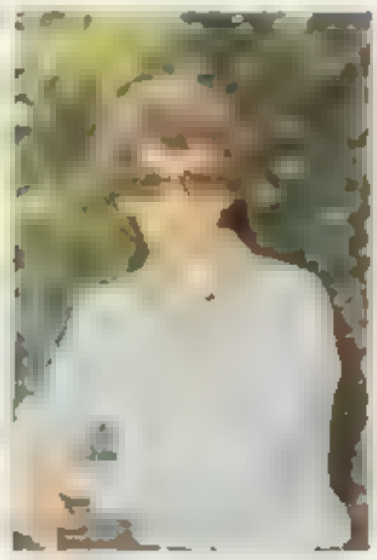

Wayne Davis

Lisa Dockery

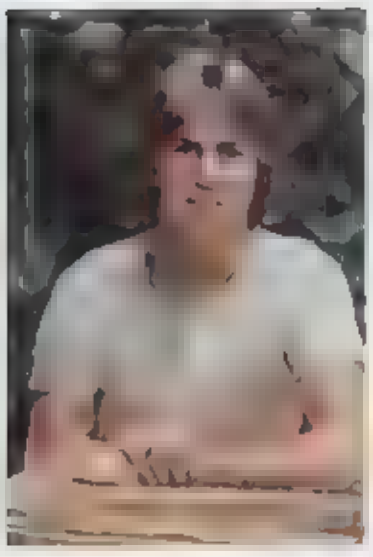
Jim Dore

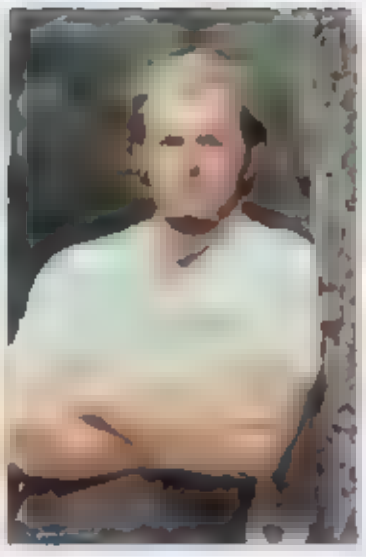
Lorne Duncan

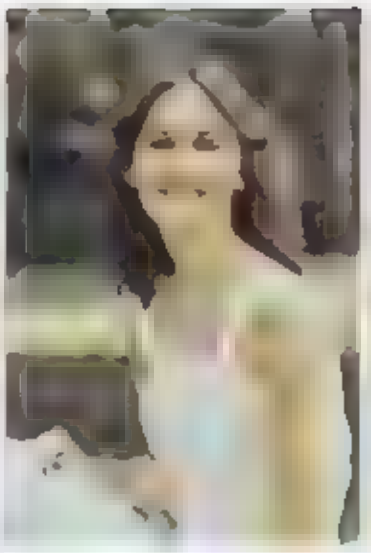
Pam Elliot

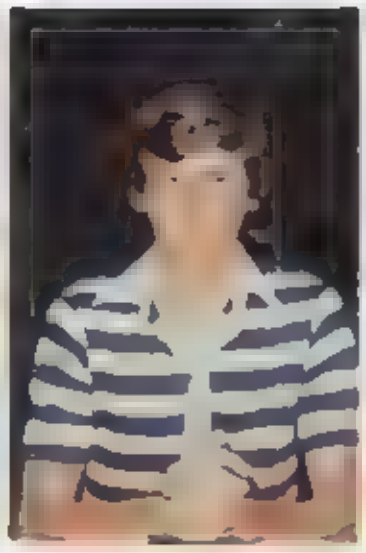
Paul Fitzpatrick

Kaye Fowler

Lynn Fowler

Angela Franklin

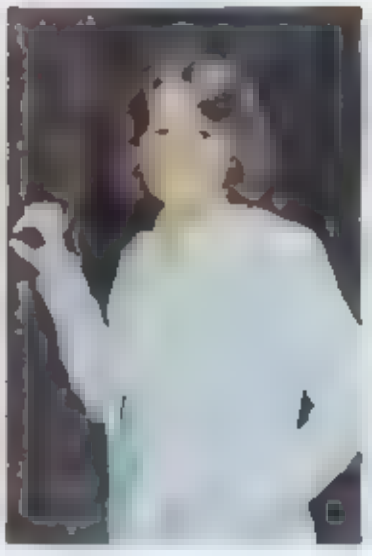
Debbie Franklin

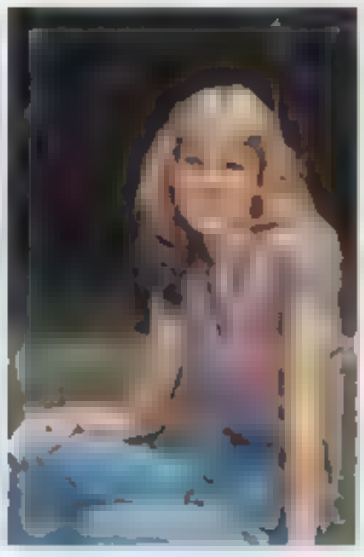
Beth Frischmann

Charles Gaffigan

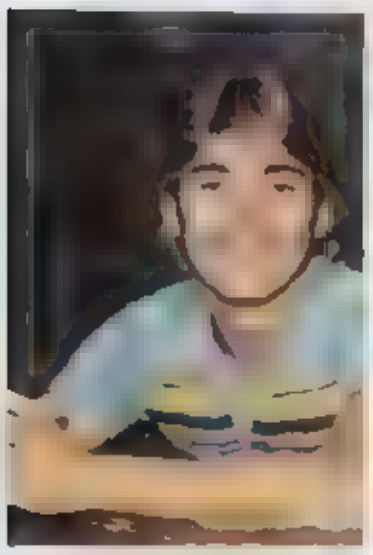
Stan Galloway

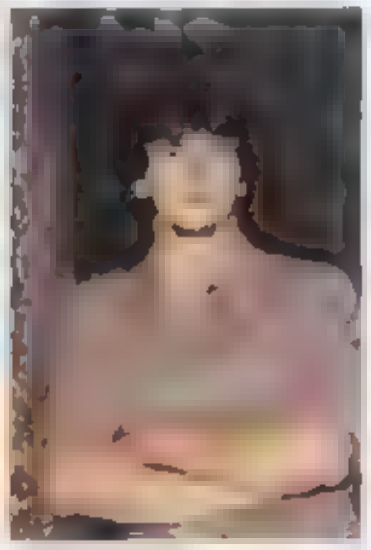
Tony Galloway

Annette Garren

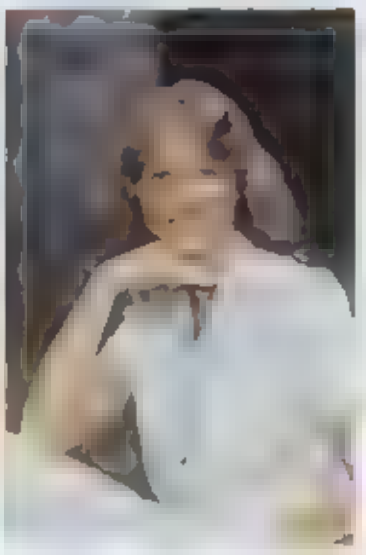
Christine Garren

Seniors Tina VanWingerden, Billy Patterson, Doug Gordon, Sophia Wilk-ie, Dennis Crawford, and David Jones show their brotherly love for one another.

MORE SENIOR SUPERLATIVES

"Before you can have pride as a team, you must first have pride in yourself. Pride, along with determination, hard work and a winning attitude are necessary to achieve any goal you set for yourself."

Gigi Childers

"He who has great strength should use it lightly."

Jimmy Wilmoth

Most Athletic: Gigi Childers, Jimmy Wilmoth

"If no one dared to question that which was traditionally accepted, a man could still have his hands cut off for stealing bread. Science and superstition would be inseparable, and experimentation, nonexistent. As far as we would know, the earth is flat. Women would still be the property of men. If I could leave you with one message, it would be this: Dare to be different."

Emily Bonk

"Life is a joke — if you don't laugh at it, you don't enjoy it."

Brent Brown

Most Unique: Emily Bonk, Brent Brown

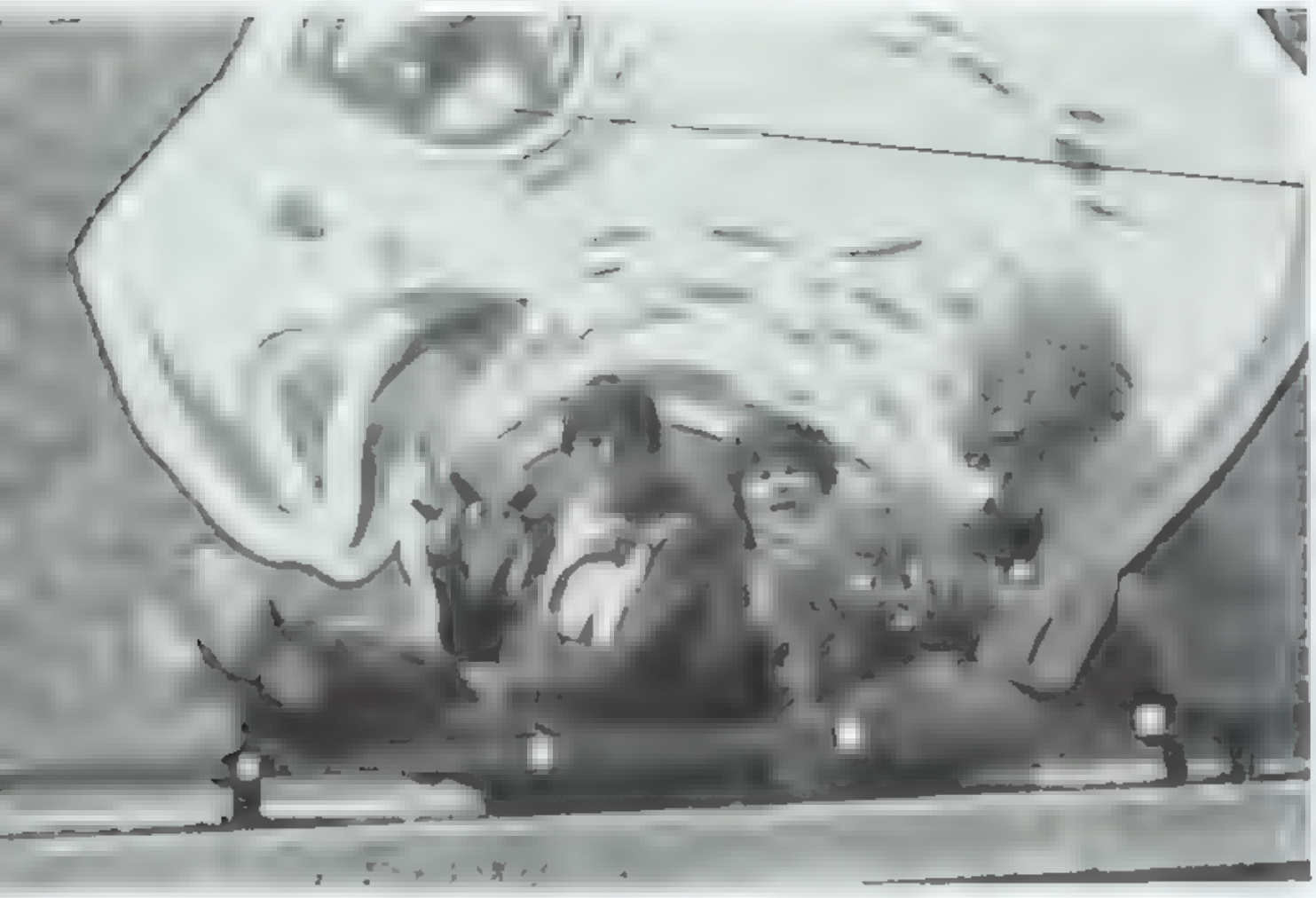

Most School Spirited: Doug Gordon, Kim Wilkie

"Each morning, look back upon your work of yesterday and then try to improve it."
Douglas Gordon

"Hey honey! I Luv you!"
Kim Wilkie

Best Dressed: Guy Hembree, Jill Westmoreland

"I believe fashions are changing constantly, so you can not depend on clothes to create your reputation. Instead, use yourself, your personality; it's a lot more dependable. But remember, it is nice to always look your best."
Guy Hembree

"I admit it; I'm a prep. But before you cringe in horror of the dreaded Izod Gator, remember this: Smile and be cheerful. Of all things you wear, your expression is the most important."
Jill Westmoreland

David Garren

Maxie Garren

Dwayne Gasperson

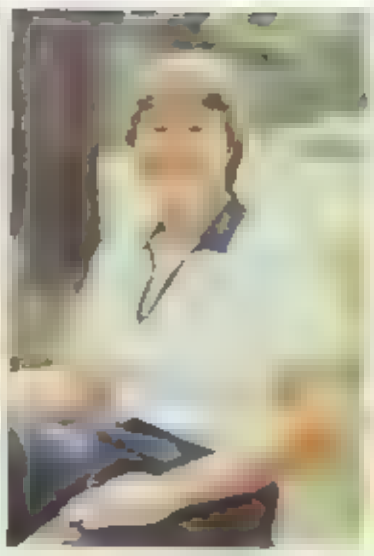

Kim Gasperson

Jeff Gibson

Carol Gilreath

Seniors Sandra Clontz, Bobbie McCombs, Angela Franklin, and Judy Carver are being busted for what? Roaming the halls?

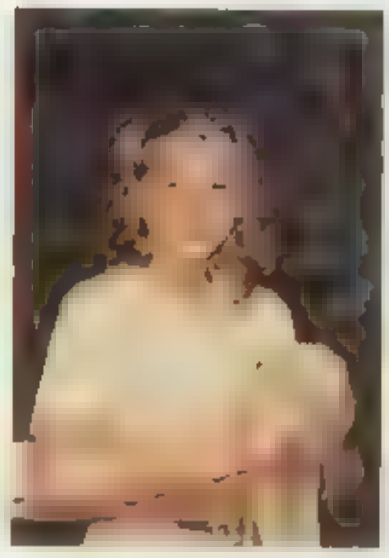

Cheryl Goforth

Tommy Goforth

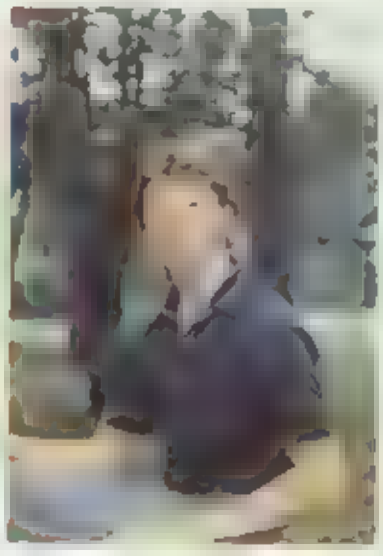

Steve Goodman

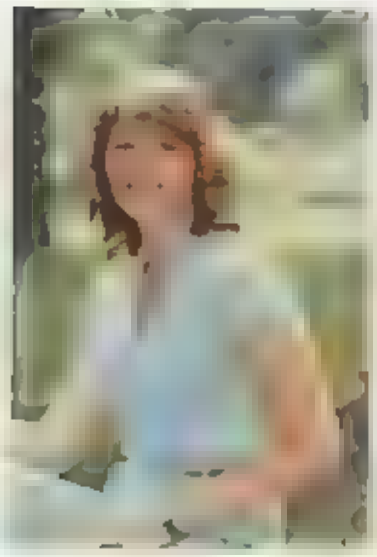

Cheryl Gordon

Cindy Gordon

Doug Gordon

Mark Gordon

Donna Gosnell

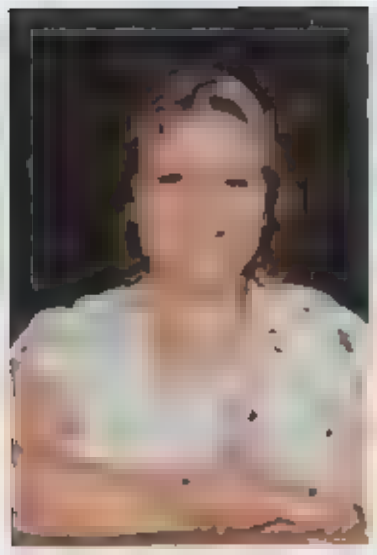
Dora Gray

Terry Green

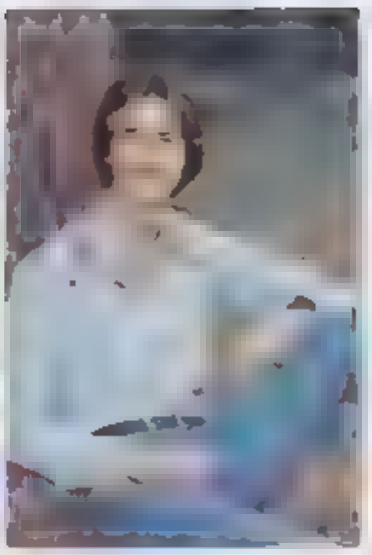
Bill Greene

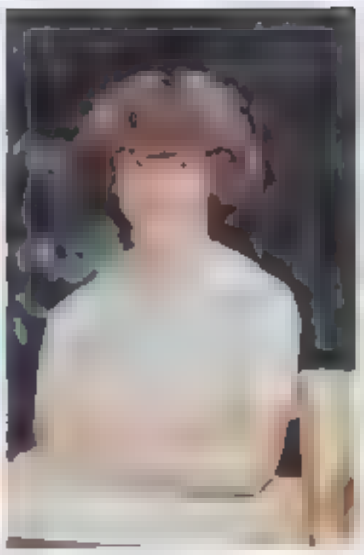
Tracy Guilmette

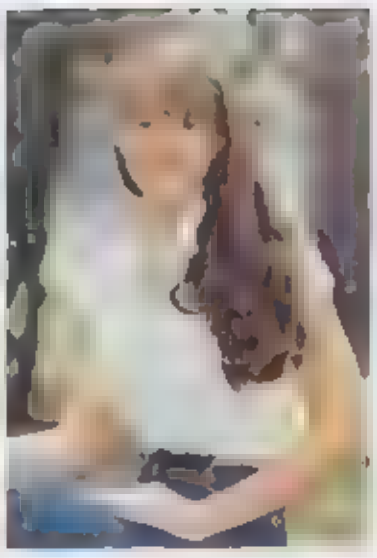
Tina Gunn

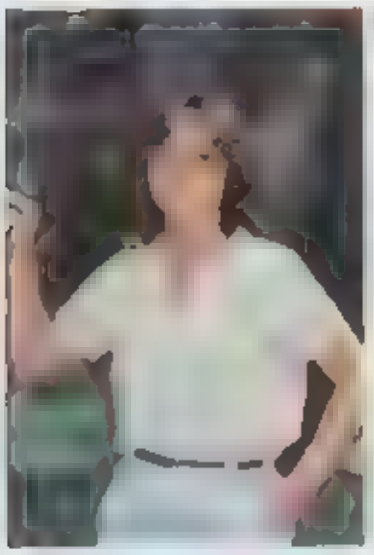
Sarah Harrington

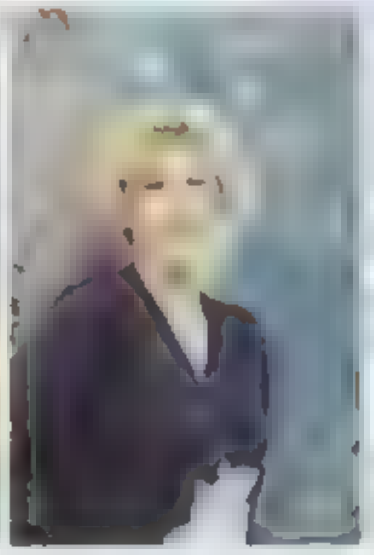
Lisa Hedrick

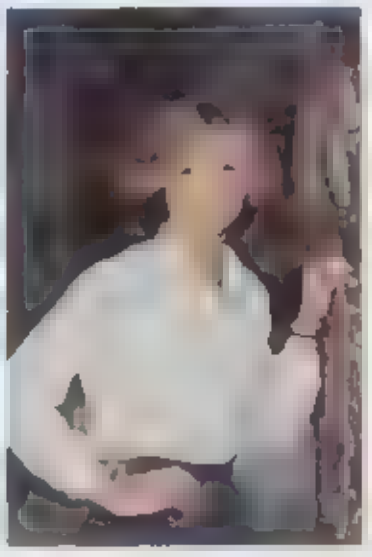
Linda Helbund

Guy Hembree

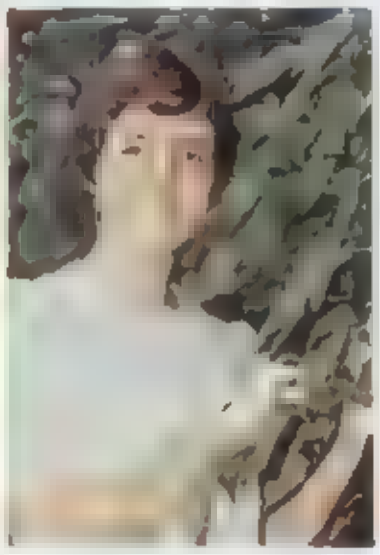
Lisa Henderson

Robert Herbert

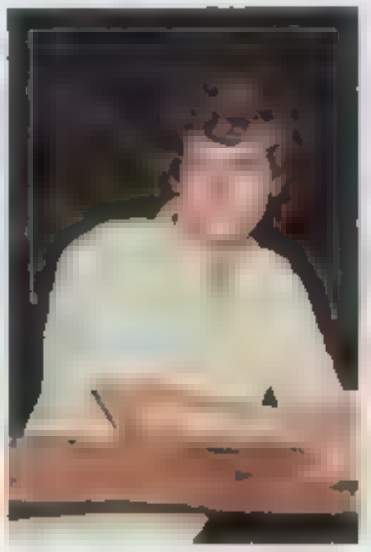
Eric Higgins

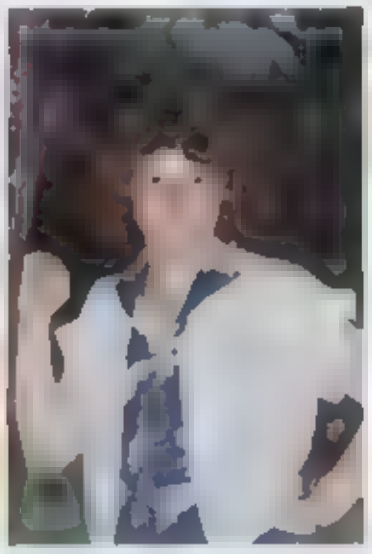
Cathy Holden

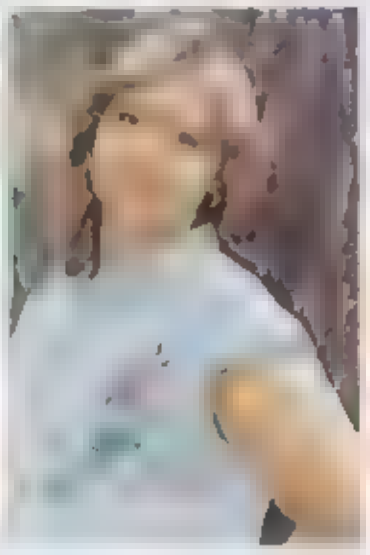
Tina Hooper

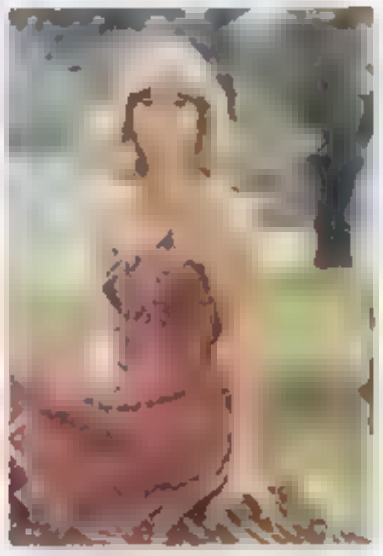
Laurin Hoover

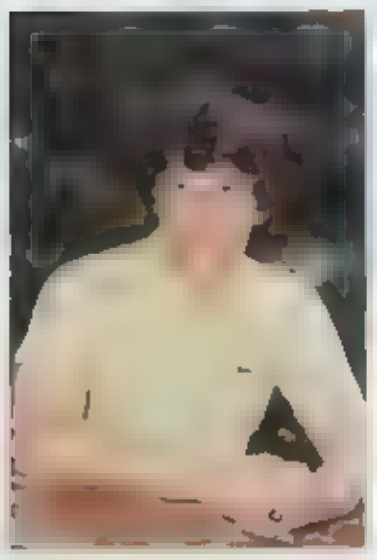
Alan Hudson

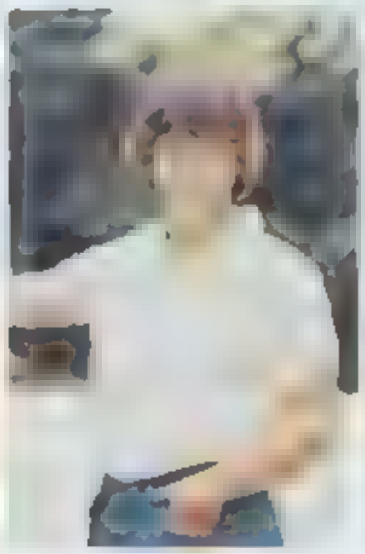
Kim Huntly

Steve Hutchinson

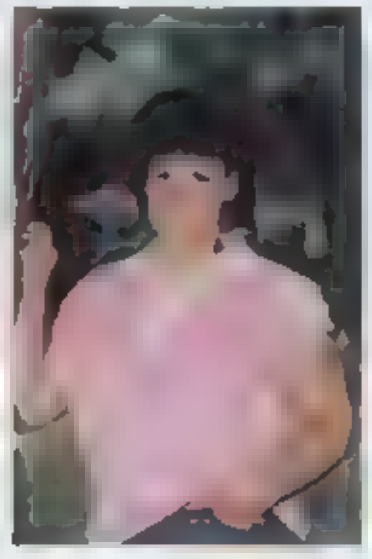
Madonna Indelicato

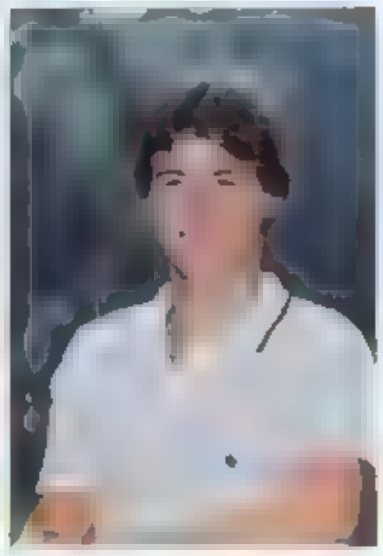
Dennis James

ADCOCK, PAMELA KAY "Pam" — (General): DECA 4.

ALBRIGHT, MARK EDWARD — (Vocational)

ALLEN, SCOTT ERICK "Erick" — (College Prep): Inter-Club Council 4; Band 2, 3, 4, President 4; Stage Band 2, 3, 4; Student Council 2, 3; Student Body Vice President 3; FCA 2, 3, 4, President 4; NHS 3, 4; Boys' State 3, All-State Band Wind Ensemble 2, 3, 4, Who's Who Among American High School Students 4; NEDT Certificate 2, Senior Superlative — Most Dependable 4

ALLISON, JOE PA[illegible] — (Vocational): Track 3, 4

ALLISON, NANCY ANN "RH," "69" — (College Prep): Keywanettes 2, 3, 4, Band 2, 3, 4, Gymnastics 2; FCA 2

ALLISON, PAMELA CHRISTINE "Sissy" — (Business): FBLA 2, 3, 4, treasurer 4, president 4

ALLISON, RYAN — (College Prep): Football 2, 3; Junior Marshal 4

AMIS, MIKE W — "Hooch" — (College Prep): Gymnastics 2, 3, 4, Track 2, 3

ARRINGTON, FAITH CHARLENE — (Vocational): HOSA 4, Student Council 4

AUSTIN, ANGELA DENISE "Denise" — (Vocational): DECA 2, 3, 4, Runner-up general layout at District level 2, Most [illegible] sophomore 2, Runner-up in general merchandising communications — District level 3, Proficiency in general merchandising — State and District levels 3, Most outstanding junior 3, secretary 2, vice president 3, president 4

AUSTIN, KIMBERLY ANN "Kim" — "Miss Piggy" — (College Prep): JV cheerleading 2, Varsity cheerleading 3, 4, Blue Streak 3, FCA 2, 4, Drama 2, 3, 4, Gymnastics 2, 3, 4, Pep Club 4, Spanish Club 4, secretary 4, Society of Distinguished American High School Students 4

BAKER, DONNA MARIE "Donna" — (Vocational): Keywanettes 3, 4; DECA 3, 4, DECA Proficiency Awards — District and State Levels 3, vice president 4

BALL, WILLIAM DAVID — (Vocational): DECA 3, 4

BANKS, EUGENIA MARIE "Genia" — (College Prep): FCA 2, Pep Club 4; JV cheerleading 2; Varsity cheerleading 3, 4

BARNETT, JACK GREGORY "Greg" — (College Prep): DECA 4

BARNWELL, GARY D. "Gary" — (College Prep): Football 2, 3, 4, Wrestling 2, 3; Best Offensive Back award 3

BARNWELL, GARY R "Barney" — (General)

BARNWELL, JOSEPH ALLEN "Smokin' Joe" — (College Prep): Pep Club 4; Key Club 2, 3, 4, vice president 3, president 4

BARNWELL, KIMBERLY K "Kim" — FHA 4, FBLA 4; Pep Club 4; Student Council 4.

BATES, STEVE GUY — (General): Cross Country 2; JV basketball 2; Beginning Chorus 3

BIDDIX, TAMARA LYNN "Tammy," "Little Baker" — (College Prep): Band 2, 3

BISHOP, BARRY EUGENE "Buba" — (General): Basketball 2, 3, 4; Baseball 2, 3, 4, Chorus 3, Advanced Chorus 4, vice president 4

BISHOP, TOMMY ANTHONY "Tommy" — (Vocational): VICA 2, 3.

BONK, EMILY "Emily" — (College Prep): Math Team 2, 3; Tennis Team 2, 3, 4; Science Club 4; NEDT Certificate 2; department Spanish award 3, Senior Superlative — Most Respected 4

BOWMANN, KAREN LYNN "Nanner" — (Vocational): FFA 2, 4, Drama 3, 4, Chorus 4, Thespians 4

BOYD, SARA LYNN "Sara" — (College Prep): Basketball 2, 3, 4; Volleyball 2, 3, 4 FCA 2

BRASHEARS, ROBERT LEE "Bob," "Hollywood" — (College Prep): Key Club 2, 3, 4 VICA 2, 3, 4, treasurer 2, president 4; Drama 3, 4, Thespians 4; Football 3; Student Council 4, Senior Superlative — Friendliest 4

BREVARD, DARIUS ZEB "Zeb" — (Vocational)

BROWN, BRENT — (College Prep): Drama 2, 3, 4, Key Club 2, 3, 4, Track 2, 3, 4, Cross Country 3; Senior Superlative — Most Unique 4

BROWN, GENE FLOYD — (Vocational): VICA 2, 3, 4; Bus Driver 4, VICA vice president 4

BROWN, JIMMI LYNN — (College Prep): Pep Club 2, 3, 4, FCA 2, 3, 4, NHS 3, 4, Gymnastics 3, 4, Spanish Club 4, president 4, Student Council 2; Algebra I Award 2; Distinguished American High School Students 4, Who's Who Among American High School Cheerleaders 3, 4; JV cheerleading 2, captain 2; Varsity cheerleading 3, 4, co-captain 4, Nominee for Kings College Program 3

BUCHANAN, JOYCE ANNETTE "JB" — (Business): Photography Club 3, Beginning Chorus 4

BURCHFIELD, WENDY "Wendy" — (College Prep): Choir 2, 3; Key-Lites 2, Color-Guard 2; NHS 2, Triple M 2; Science Club 3, Project Aries 3; FHA 4; Track 4, Keywanettes 4, Idaho State Representative "Snake River Amateur Writers" Convention 3, School Representative "Charlotte Writers' Club" 3, Science Club treasurer 3

BYRD, HARRY DWANE "Dwane" — (Vocational): Chorus 2, FFA 2

CAMPBELL, ROBIN RENE "Ne" — (Business): Band 2, 3, 4; Student Council 3, 4, HOSA 4; FCA 2; Wrestling cheerleading 3

CANNON, WENDY LEIGH "Wendy" — (College Prep): Chorus 2; Advanced Chorus 3, 4

CANTRELL, DEBRA L. "Debbie" — (General): Beginning Chorus 2, 3; Advanced Chorus 4

CANTRELL, KELLY FRANKLIN "Kelly" — (Business): Basketball 2, 4; Track 3

CARLAND, LORRIE ANN "Lorrie" — (College Prep): Varsity basketball 2, 3, 4, Westwind Staff 3, 4, Sports Editor 4, Track 2.

CARLY, KAREN DENISE "Karen" — (College Prep): Band 2, 3, 4; Majorette 3, 4; NHS 3, 4; Who's Who Among American High School Students 4, Junior Marshal 3; Geometry Team 2

CARVER, JUDY FAYE "Judy" — (General)

CASE, MARK VERNON "Mark" — (College Prep): Track 2, 3; Chorus 2, 3, 4.

CASE, TERRI NEAL "Terri" — (College Prep): Band 2, 3, 4; Majorette 3, 4, captain 4; HOSA 4; FCA 2

CAPPS, WALLY "Wally" — (General): Band 2

CAVAGNARO, GERARD RICHARD "Jerry" — (College Prep)

CHALFANT II, DONALD MERLE "Don" — (General)

COLDERS, GIGI CLARISSA "Gigi" — (College Prep): FCA 2, 4 Basketball 2, 3, 4 Volleyball 2, 3, 4; Track 2, 3; Pep Club 4 captain Volleyball 4; Senior Superlative — Most Athletic 4

CLARK, JANET LYNN "Janet" — (College Prep): FBLA 3, 4, vice president 3, secretary 4, FCA 2, 3, 4, Drama 2; Pep Club 4; NHS 3, 4, News Coordinator 4

CLAY, TERRY ALAN "Terry" — (General): Football 2, 4, Wrestling 2, 3, 4; Senior Superlative — Wittiest 4

CLAYTON, NORMA JEAN "Norma" — (College Prep): HOSA 3, 4, FHA 4

CLONTZ, SANDRA DEE "Sandra" — (General): Beginning Chorus 3, 4

CONNER, ANNA MARIA "Anna" — (College Prep): Volleyball 2, 3, 4; Track 3, 4 NHS 3, 4, Keywanettes 3, 4; Chess Club 2, FCA 3, 4; Pep Club 3, 4; Band 2, 3, 4; Advanced Chorus 2, 3; Drama Club 4; Math Team 3; All-State Band; Finalist for N.C. School of Science and Mathematics 2; Furman Scholar 3

CRAWFORD, MELVIN BRENT "Brent" — (College Prep): FCA 2, 3, 4, INS 2, 3, 4, Key Club 2, 3, 4, treasurer 3, vice president 4, NHS 3, 4, Tennis 2, 3, 4; Stage Band 2, 3, 4, treasurer 4, Band 2, 3, 4, Drum Major 4; Basketball 2, 3, 4; Inter-Club Council 3, 4, vice president 4; Governor's School 3; Alternate at N.C. School of Science and Mathematics 2; Who's Who Among American High School Students 4; Senior Superlative — Most Involved 4

CRAWFORD, DENNIS KEITH "Denny" — (General): Basketball 2, 3; Baseball 2, 3

CREASMAN, FRANK TIMOTHY "Tim" — (Vocational): Band 2, 3, 4; Stage Band 4

CRISP, KATHY LYNN — (College Prep): Keywanettes 2, 3, 4; NHS 3, 4; JV cheerleading 2; Varsity cheerleading 3, 4, captain 4; Student Council 2, 4; Who's Who Among American High School Students 4; junior class secretary 3.

CRISP, CHARLES SCOTT "Scott" — (College Prep): Blue Streak Staff 3, Homecoming Court 4; Senior Superlative — Miss Senior 4.

DANIELSON, KEVIN WARD — (General)

DAVENPORT, KENNY AARON "Kenny" — (College Prep). Key Club 2, 3, 4, Sergeant at Arms 4; NHS 3, 4, vice president 4; Baseball 2

DAVIS, DEBORAH LYNNE "Debbie" — (College Prep): FBLA 3, 4, historian 4; Westwind Staff 3, 4, business manager 4; Keywanettes 3, 4, Pep Club 4; FCA 4; Selected for Rotary Camp Enterprise 3.

DAVIS, DENISE MICHELL "Denise" — (College Prep)

DAVIS, STEVEN WAYNE — (College Prep): Track 3, 4

DOCKERY, LISA LORRI "Speedy" — (Vocational). Chorus 3, 4

DORE, JIM B. "Red Eye" — (General)

DUNCAN, LORNE J. — (Vocational): VICA 4.

ELLIOTT, PAMELA ANN "Sp[illegible]" — (College Prep): Pep Club 3, 4; Inter-Club Council 3; Westwind Staff 3, 4, faculty editor 4; FBLA 4

FRANKLIN, ANGELA JOYCE — (Vocational) Chorus 4

FRANKLIN, DEBORAH M. "Debbie" — (College Prep): Student Council 2, 3, 4, FCA 2, HOSA 3, 4, president 4; treasurer senior class

FRISCHMANN, ELIZABETH MARIE "Beth" — (College Prep). Westwind Staff 4

FITZPATRICK, PAUL MICHAEL — (College Prep): Cross Country 3, 4; Track 2, 3, 4, Science Club 4; INS 2, 4

FOWLER, JANICE KAYE "Kaye" — (College Prep): Chess Club 2; Band 2, 3, 4 Stage Band 3, 4, secretary 4; Pep Club 3, 4 FHA 4 All-State Band 2, 3; Honor Band 4

FOWLER, LYNN F. "Maggie" — (Vocational): FFA 2, 4

GAFFIGAN, CHARLES WALLER "Squirrel" — (College Prep): FCA 2, 3, 4; Math Team 2, 3, 4, Band 2, 3, 4, Key Club 3, 4; JV basketball 2; Varsity basketball 4; NHS 3, 4, NEDT Certificate 2; N.C. School of Science and Mathematics nominee 2; Who's Who Among American High School Students 4

GALLOWAY, PAUL JEROME "Joby" — (Vocational)

GALLOWAY, STAN D. "Stan" — (Vocational). Football 2; VICA 4.

GARREN, ANNETTE ALLYSON "Annette" — (General): Gymnastics 2; Wrestling cheerleader 3, captain 3.

GARREN, DAVID LEWIS "David" — (College Prep): Band 2, 3, 4, vice president 4, Stage Band 2, 3, 4, president 4; All-State Band 3; Honors Band 3.

GARREN, CHRISTINE ELAINE "Christine" — (Vocational): Drama 4, Pep Club 4.

GASPERSON, A. DWAYNE "Goober" — (Vocational): FFA 2, 3, 4

GASPERSON, KIMBERLY DIANNE "Kim" — (College Prep): Pep Club 4, Band 2, 3, 4; FCA 2, 3, 4; Keywanettes 2, 3, 4, historian 2, vice president 3, president 4; Outstanding Keywanette 3; Who's Who Among American High School Students 4.

GIBSON, JEFF WILLIAM "Gibby" — (General): Wrestling 2

GILREATH, CAROL LEIGH "Carol" — (College Prep): JV cheerleading 2, FCA 2, 3 FHA 4, president 4; Pep Club 4; FBLA 3 Homecoming Court 2, 3; West High Singers 3, 4

GOFORTH, CHERYL RENEE "Cheryl" — (College Prep): FCA 2, 3, 4, Rally Committee 3; Pep Club 2, 3, 4, vice president 3 Varsity cheerleading 3, 4; Drama Club 3, 4; Who's Who Among American High School Cheerleaders.

GOFORTH, TOMMY E. — (General)

GOODSELL, PAULA PATRICIA "Yankee" — (College Prep): Track 2, 3, 4, Volleyball 4.

GORDON, CHERYL ANN "Cheryl" — (College Prep): FCA 2; Stage Band 2, 3, 4, treasurer 3, vice president 4; All-State Band 3, Wind Ensemble 3; Senior Superlative — Most Talented 4

GORDON, CINDY LYNN "Cindy" — (College Prep): FHA 2; Flag Corps 2, 3, 4; Student Council 3, 4, FCA 4, Pep Club 4; All-State Band 3; Band secretary 4

GORDON, DOUGLAS OWEN — (College Prep): Football 2, 3, 4; Key Club 3; Student Council 3, 4; Track 2; Tennis 3, 4; Senior Superlative — Most School Spirited 4

GORDON, MARK EDWARD — (College Prep): Golf 2, Student Council 3; Inter-Club Council 3; Cross Country 4

GOSNELL, DONNA MARIE "Donna" (Vocational): FFA 2, 3, 4

GREEN, TERRY "Terry" — (Vocational)

GREEN, WILLIAM LAWRENCE "Father Bill," "Padre" — (College Prep): Key Club 2, 3, 4, Lt. Governor 4, FCA 2, 3, 4, Inter-Club Council 3; INS 2, 3, 4; JV basketball manager 2, Governor's School 3

GUILMETTE, TRACEY LYNNE "Tracey" — (Business): FBLA 3.

GUNN, TINA ANN "Tina" — (College Prep): Keywanettes 2, 3, 4, FCA 2, 4, Wrestling cheerleading 2, Pep Club 4, Band Manager 3, 4, Perfect Attendance Award 3

HARRINGTON, SARAH ALICE — (College Prep): Volleyball 2, 3, 4, Softball 2, 3, 4, FCA 4, Pep Club 3, 4, FBLA 4, Westwind Staff 4

HEDRICK, LISA MAUREEN — (Vocational) FHA 3

HELLEND, LINDA LEE "Linda" — (College Prep): Advanced Chorus 3, 4 secretary 4, West High Singers 3, 4; FCA 4; Nomination for Governor's School 3, Mars Hill Clinic 3.

HEMBREE, ALLEN GUY "Guy," "Sugarbuns" — (College Prep): Key Club 2, 3, 4; Drama 3, 4, FCA 4; Senior Superlative — Best Dressed 4

HENDERSON, LISA KAYE "Mabel," "Sue," "Baby Cakes" — (College Prep): Keywanettes 3, 4; FCA 2, 3, 4; Drama 3, 4, Thespians 4; NHS 3, 4

HERBERT, ROBERT DANIEL "Robert" (College Prep): INS 2, 3, 4; Track 2, 3, 4, Key Club 2, 3, 4, NHS 3, 4; Governor's School 3.

HIGGINS, ERIC SCOTT "Squiggy" — (Vocational)

HOLDEN, CATHY DIANNE "Cathy" — (Business): Student Council 2, 3, 4 FCA 2, 3; Chorus 2, 3 Bisclat statistician 3, 4 sophomore class vice president 2 Student Body president 4.

HOOPER, TINA G. "Tina" — (Vocational) FFA 2, 3, 4

HOOVER, LAURINDA LEA "Laurie" (College Prep): Keywanettes 2, 3, 4 reporter 3, Pep Club 2, 3, 4 FCA 2, 3, 4 Band Manager 4, Drama Club 4

HUDSON, ALAN H. "Skeeter" — (College Prep): Pep Club 2, 4; Thespians 3, 4, vice president 4; Drama Club 2, 3, 4; Advanced Chorus 4, Band 2, 3, 4, FCA 2 Student Council 2, Nominated for Governor's School 3 Senior Superlative — Most Talented 4

HUNTLEY, KIMBERLY DAWN "Kim" — (Business): FFA 2, 3, 4

HUTCHESON, STEPHEN C. "Steve" (College Prep): Track 2, 3, 4 NHS 3, 4, Key Club 3; Junior Marshal 3

INFELLICATO, MADONNA MARIE "Beth" "Yank" — (General)

ISRAEL, REGINA JOY "Gina" — (General): FFA 2 FHA 2, 3 FBLA 3 Camera Club 4

JAMES, DENNIS ALAN "Dennis" — (College Prep): JV basketball 2, Varsity basketball 3, 4, FCA 2, 3, 4, Key Club 2; Cross Country 2 Tennis 3, 4; Chorus 4, Senior Superlative — Most Attractive

JEDD, ERIC GERALD — (College Prep) Key Club 3, 4 NHS 3, 4, Drama 3, 4 Math Team 4 INS 2, 3, 4, Thespians 4 Inter-Club Council 3, 4 Co-chairman Junior Marshal Governor's School 3 Who's Who Among American High School Students 4 NEDT Certificate 2; Award in American Studies 2 Algebra II Award 3; Perfect Attendance 2, 3, 4, Senior Superlative — Most Likely to Succeed 4

JENKINS, JOHN ERIC "John" — (College Prep)

JONES, VICKIE JEAN "Vicki" — (College Prep) Spanish Club 2 secretary 2 Pep Club 2, 3, 4 FCA 3, 4 Keywanettes 3, 4 INS 3, 4 NHS 4 Wrestling cheerleading 3, 4 Drama 4 HOSA 4 Westwood Staff 4 Junior Marshal 4 Longness Departmental Award 4 AFNE College Visitation Award 4

JONES, ALAN LAMAR "Alan" — (College Prep). Key Club 3, 4, treasurer 4, Geometry Award 2

JONES, ANDREA JEAN — Chorus 4.

JONES, DAVID LEE "Jones" — (College Prep): Stage Band 3, 4, Basketball 2, 3, 4 Cross Country 2.

JONES, DWAYNE DOUGLAS "Plastic Man" — (Vocational): FFA 2, 3, 4, reporter 4, Chorus 4.

JONES, RUSSELL LEE "Russ" — (Vocational): FFA 2, 4.

JONES, TIMA ANTOINETTE "Tima" — (College Prep): FCA 2, 3, 4; Pep Club 2, 4, Band 2, 3, 4; Drum Major 4.

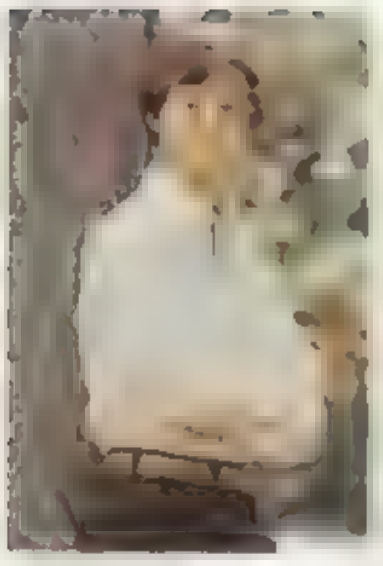

Eric Jedd

Cindy Johnson

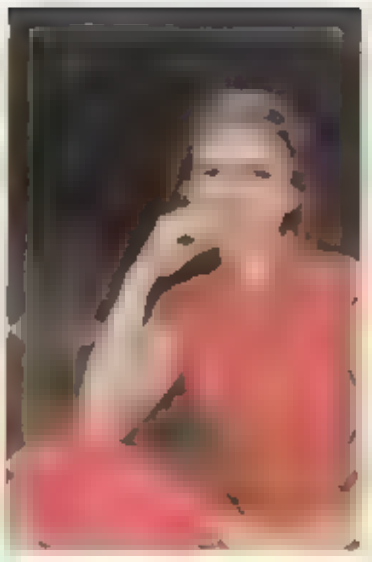

Ackie Jones

Alan Jones

Andrea Jones

David Jones

Sit up prim and proper, Vonnie Mills

Dwayne Jones

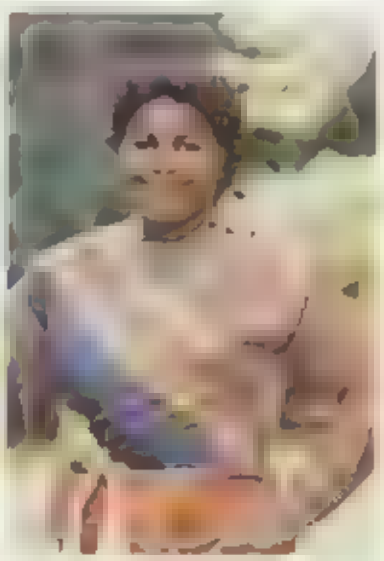

Michele Jones

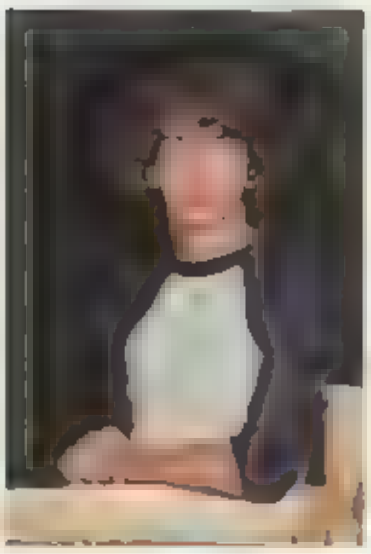

Russell Jones

Tina Jones

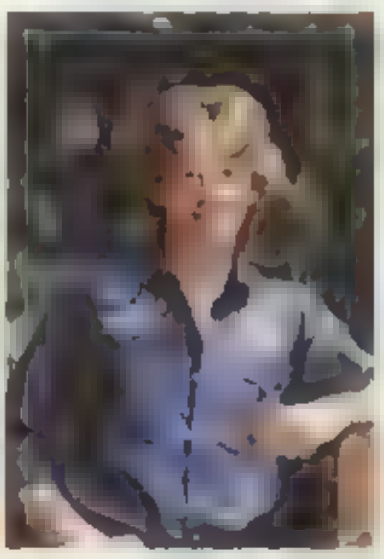

Roger Kent

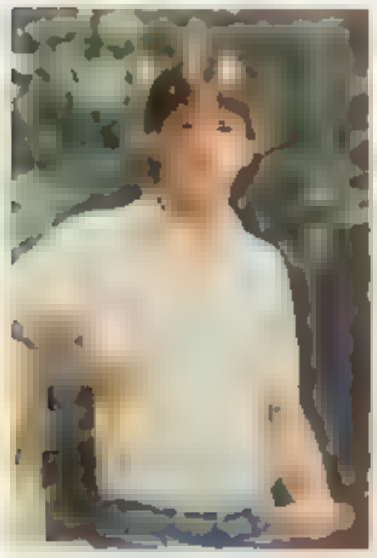

John Kimberling

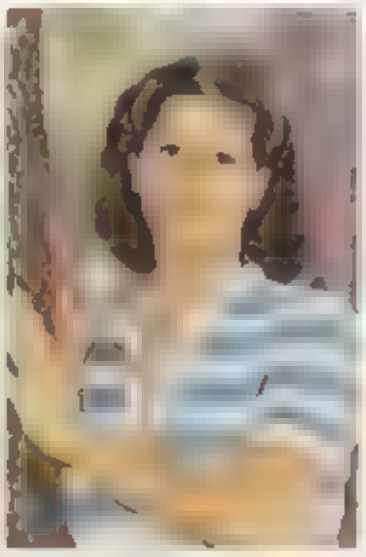

Tammy King

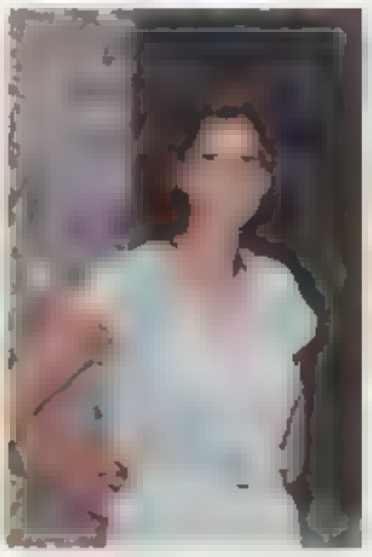

Laura Lambert

Robin Langdon

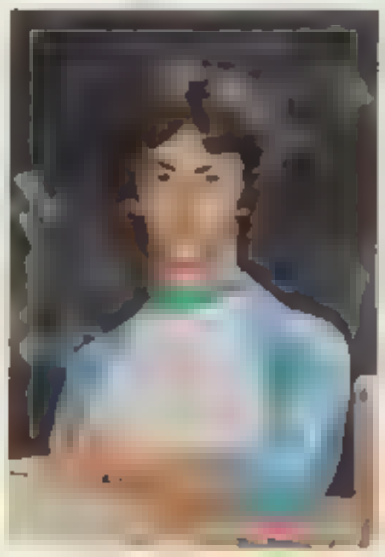

Tim Lanning

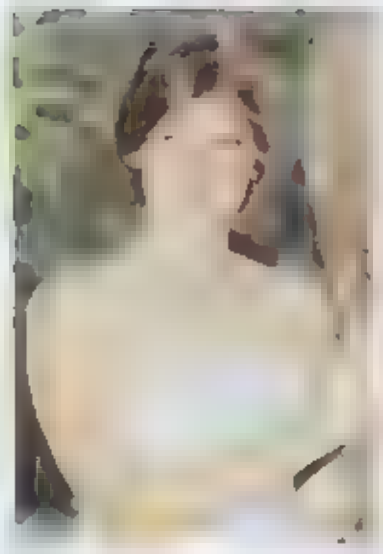
Jennifer Lee

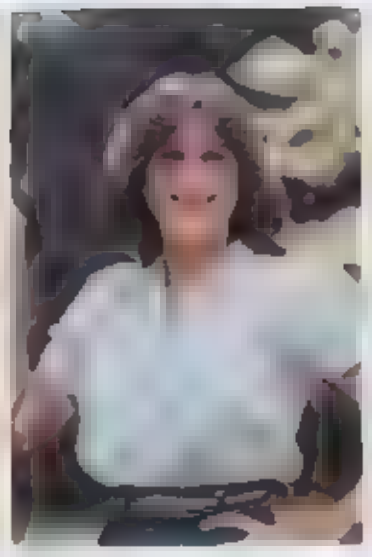
Kim Lemmons

Jane Lemons

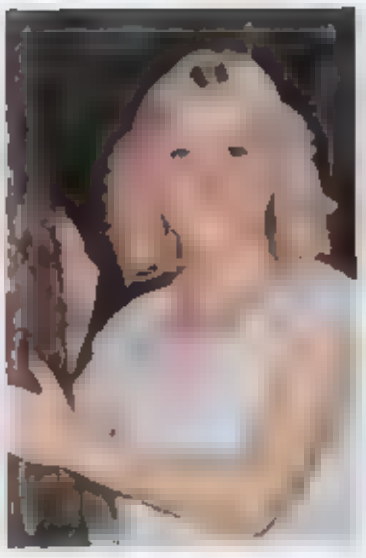
Janet Lemons

Denise Leslie

Dennis Lewis

Tracy Lindsey

Mona Youngblood takes time out from her busy schedule to have her picture taken.

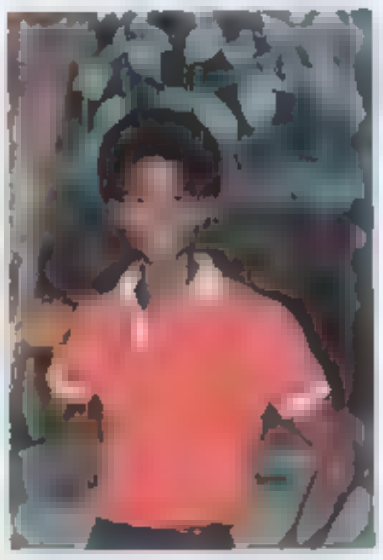
Everett Logan

Sheila Logan

Doug Lundquist

Ronald Lyda

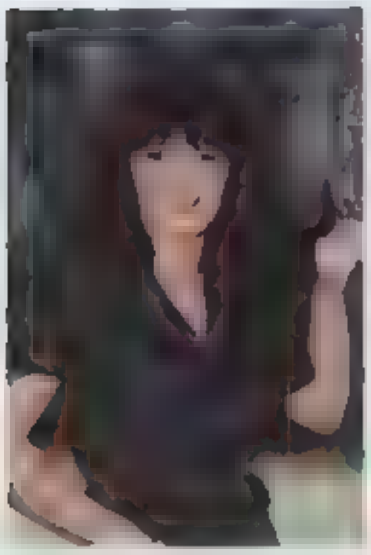
Donna Lyons

Christy Marlowe

Edgar Martin

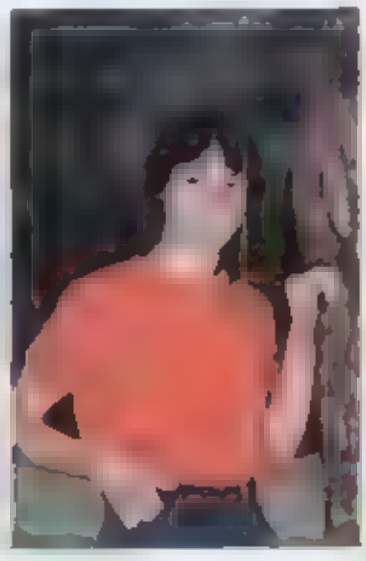
Carol Masters

Raymond Mathis

KENT, ROGER DALE "Roger" — (Vocational): Football 2

KIMBRELL, JOHN ENDE "Daddy John" — (College Prep): FCA 2, 3, 4, Westwind Staff 3; INS 2; NHS 3, 4; Key Club 3, 4, Golf 2, 3, 4, Math Team 2, 3, 4, Who's Who Among American High School Students 4, NEDT Certificate 2; North Carolina School of Science and Mathematics Nominee 3, First Place Geometry contest at Tuscola 3

KING, TAMARA MARIE "Tami" — (Business): Best In Show Award in Art II

LACKEY, KAREN LYNN "Smurf" — (General)

LAMBERT, LAURA LAVERNE "Laur — (College Prep): FCA 2, 3, 4; Band 2, 3, 4, NHS 3, 4; American Institute of Chemical Engineers 3; Third Place in Technology and Y[illegible] Summer Engineering Competition for Noteworthy Students — NC State 3, Who's Who Among American High School Students 4

LANGDON, JERRI ROBIN "[illegible] — (College Prep): Wrestling cheerleading 3, Varsity cheerleading 4; Pep Club 4

LANNING, TIMOTHY S. "Tim" — (Vocational): Wrestling 2, 3, 4

LEE, JENNIFER JAYE "Jennifer" — (College Prep): Beginning Chorus 2, Advanced Chorus 3, 4; Drama 2, FHA 4

LEMMONS, KIMBERLY DIANE "Kim" — (Vocational): FCA 2; Track 2; Volleyball 2, 3

LEMONS, JANE MARIE "J[illegible]e" — (General): Wrestling Cheerleading

LEMONS, JANET LEIGH "Janet" — (College Prep): Wrestling cheerleading 3, 4, co-captain 4, Student Council 3, FHA 2, 4, secretary 4

LESLIE, DENISE MARIE "Denise" — (General): HOSA 3; FHA 3

LEWIS, DENNIS "Lewy" — (V[illegible]) FFA 2, 3, 4, sentinel 4, Chorus [illegible]

LOGAN, EVERETT KIM "Slogan" — (Business): JV basketball 2, Track 2, 3, 4, captain 4, Outstanding Field [illegible] Man 2; Art I Award 2

LOGAN, SHEILA JEAN "Sheila," "Shirley" — (Vocational): DECA 2, 3, 4, parliamentarian 4; FHA 4; Pep Club 4, Outstanding in General English 3, Outstanding in college prep biology 3

LINDSEY, TRACY ELANE "Tarzan" — (Business): Softball 2, 3, Student Council 4, Senior Superlative — Wittiest 4

LUNDQUIST, DOUGLAS LEE "Doug" — (College Prep): FFA 2, 3, 4, vice president 4; Key Club 2, 3, 4, NHS 3, 4, Inter-Club Council 3, 4, Science Club 4; I Dare You Award 4 State Farmer Degree

LYDA, RONALD GLENN "Ronald" — (Vocational): DECA 3; VICA 3, 4

LYONS, DONNA S. "Donna" — (Business) FFA 2, 3

MARLOWE, CHRISTY MARIA "Christy" — (College Prep): Chorus 3, 4, Pep Club 3, 4; FCA 2, 3, 4; Who's Who Among American High School Students 4.

MARTIN, EDGAR "Hit-Man" — (College Prep): Blue Streak Staff 3

MASTERS, CAROL LYNN "Carol" — (College Prep): HOSA 3, 4, historian 3, 4, Wrestling cheerleading 4; FHA 2; Gymnastics 2, 3, 4

MATHIS, PHILIP J. L. "J. L." — (Vocational): FFA 2, 3, 4, sentinel 3, Inter-Club Council vice president 3; State Farmer Degree.

MATHIES, RAYMOND WESLEY "Ray" — (Business): FBLA 2, 3; FFA 2, 3, 4, treasurer 4, Football 3, 4, Basketball 3, 4, Chess Club 2

MATTHEWS, W. KEITH "Red" — (General)

MAXWELL, TERESA DANIELLE "Mama Dugan" — (College Prep): Volleyball 2, 3, Softball 2, 3, 4, Best Hitter 2, Most Valuable [illegible]

McABEE, KENNETH JEFF "Kenneth" — (College Prep): Varsity cheerleading 4

McCARROLL, RENE DENICE "Gomber" — (College Prep): Volleyball 2, 3, Most Improved 2, Softball 2, 3, Basketball 2

McCOMBS, BOBBIE ANNETTE "Bobbie" — (College Prep): Drama Club 2, 3, 4; Thespians 3, 4, historian 4; Track Manager 2, HOSA 2, 3 Photography Club 4, Bus Driver 3, 4, Spanish Club 4

McCRARY, SHARON KAYE "Mac" — (College Prep): Volleyball 2, 4, Basketball 2, 3, 4, Track 2, Softball 4, Gail Moore Award in Basketball 2

McCUEN, DONNA KATHLEEN "Kathy" — (Vocational): FHA 4

McINTYRE, ROBERT BRUCE "Bobby Mac" — (College Prep): Football 2, 3, 4, Baseball 2, 3, 4, Basketball 2 Student Council 2, 3, 4, FCA 2, 3

McKELVIN, SHERRI LYNN (College Prep): Band 2, 3, 4, FCA 2, 3, 4, NHS 3, 4, Keywanettes 2, 3, 4, historian 3, 4, Westwind Staff 3, Who's Who Among American High School Students 4

McKINNEY, ALICIA DIANE — (Business) FBLA 4

McLEAN, PENELOPE ANN "Penni" — (College Prep): Drama 3, 4, NHS 3, 4, president 4; Pep Club 4, Who's Who Among American High School Students 4, co-chief Junior Marshal 3; Third Place in Technology and You 3; UNC-G College Visitation Award 3; Senior Superlative — Most Likely to Succeed 4

McWHORTER, JOHN CURTIS "Curtis" — (Vocational): Advanced Chorus 3, 4, Mars Hill Clinic 3; All-State Chorus 3.

MEHAFFEY, DAVID H. "David" — (College Prep)

MILLS, ANGELA MARIE "Ann" — (Business): FBLA 4

MILLS, VONNIE LEE "Vonnie" — (Business): Band 2, Student Council 3, 4, FBLA 4, senior class vice president 4

MOFFITT, TIMOTHY DOUGLAS "Tim" — (College Prep): Gymnastics 2, 3, 4; Wrestling 2; Key Club 2, 3, 4, secretary 4; Cheerleading 4; Pep Club 4; Science Club 4; Photography Club 4; Student Council 4; FCA 4

MOORE, SHERRILL B. "Sherrill" — (Vocational): FFA 2, 3, 4.

MULLEN, NANCY ANN "Nancy" — (College Prep): Band 2, 3, 4

MUNRO, MICHELLE LEANN — Photography Club 3; Band 2, 3, 4, Flag Corps 4, FHA 4

MURDOCK, RICHARD CHARLES "Chuck" — (College Prep)

NEAL, PATRICIA ELAINE "Trish" — (College Prep): Keywanettes 2, NHS 3, 4, FCA 2, 4; Junior Marshal 3; Homecoming Court 3, 4, Senior Superlative — Friendliest 4

NEIL, TODD D. — (College Prep): Football 2, 3, Track 2, 3

NELSON, RICKY (General): Wrestling 2, 3, 4

NUGENT, PATRICIA FRANCES "Patty" — (College Prep): HOSA 3, 4, vice president 4; [illegible] Club 3, 4, president 4; Keywanettes 3, 4, FCA 4, Senior Superlative — Most Involved 4

ORR, MARY KAY "Mary Kay" — (Business): FBLA 4; Pep Club 4

OWEN, HEIDI ELIZABETH "Ho," "Little Red" — (College Prep): Softball 2, 3, 4; NHS 3, 4, Band 2, 3, 4; FCA 2, 3, 4, Pep Club 4, Keywanettes 2, 3, 4, secretary 4, Drama 2, 3, 4, treasurer 4; Junior Marshal 3, Who's Who Among American High School Students 3, Thespians 4, secretary 4

OWENS, JIMMY "Jimmy" — (Business) DECA 4

OWENS, STEVE DOUGLAS "Steve" — Bus Driver 4

PAGE, CAROLE DIANE "Carol," "Blondie" — (College Prep): Westwind Staff 3, 4, Editor-in-Chief 4; Pep Club 3, 4, secretary 4; Beginning Chorus 3; Advanced Chorus 4, Drama 4, Inter-Club Council 4, Homecoming Court 4; Senior Superlative — Most Attractive 4

PAIT, LORNA ANN "Lorna Doone" — (College Prep): Chorus 2, 3, 4, Pep Club 3, 4, treasurer 4, Office Assistant 4.

PARKER, CAROL LYNN "Carol" — (College Prep): FCA 2, 3, 4, secretary-treasurer 3, vice president 4; junior class vice president 3; Keywanettes 2, 3, 4; senior vice president 4; Student Council 2, 3; Drama 2, 3, 4; Thespians 4; NHS 3, 4, treasurer 4

PARKER, DONNA JANE "Donna" — (College Prep): FCA 2, 3, 4, secretary 4; Keywanettes 2, 3, 4, historian 3, 4, Westwind Staff 3, 4, class section editor 4; Student Council 4, Drama 4; Who's Who Among American High School Students 4; NHS 3, 4; Gymnastics 3, Art 2, 4.

PATTERSON, APRIL MARY LEE — (General): Drama 2; Wrestling cheerleading 3, Pep Club 4

PATTERSON, RALPH LESTER "Ralf," "Ralo" — (College Prep): FFA 2, 3, 4; DECA 3, 4; Cross Country 3; Perfect Attendance Award 2, 3, 4

PATTERSON, WILLIAM VANCE "Billy" — Football 2, 3, 4; Track 3, 4; Wrestling 3, 4.

PEARSON, KEITH "Keith" — (Vocational): Wrestling 2; FFA 2, 3, 4.

PERELLA, RICK ANTHONY "Rick" — (Vocational): Track 3, 4.

PETTET, BARRY NEILL "Barry" — (College Prep): Track 2, 3, 4; FCA 4; Cross Country 3, 4, captain 4.

PIERCE, KEITH MANLEY "Gator" — Basketball 2, 3, 4; Baseball 2, 3, 4, Football 3.

PRUITT, ANGELA LYNN "Angela" — (Vocational): HOSA 3.

PRUITT, DELORES SHARON "Delores" — (General)

PRUITT, JEFFREY THOMAS "Jeff" — (College Prep): FCA 2, 3, 4; Basketball 2, 4; Football 3; Golf 3; Tennis 4; Society of Distinguished American High School Students 3

PULLEY, WILLIE JR. "Willie" — (Vocational): Wrestling 2, 3, 4; Football 2, 3, 4

REA, T. MARISA "Marisa" — (Vocational): FHA 2; FBLA 3; HOSA 4

REDDEN, ANNETTE ELIZABETH "Nette" — (Business)

REDDEN, RUSSELL O'BRIAN "Redeye" — (Vocational) VICA 3.

REECE, BRENDA LEE "Brenda" — (College Prep): Band 2, 3, 4; FCA 2, 3, 4; Student Council 2, 3, 4; Pep Club 4; sophomore class treasurer 2; senior class secretary 4, Homecoming Court 4

RHYMER, KATHLEEN "Kathy" — (College Prep): Basketball 2, 3, 4, Tennis 2, 3, 4 Volleyball 2, 3, 4, Student Council 3, 4; FCA 2; Pep Club 4; I Dare You Award 3; junior class president 3.

RICKER, MARIA ANNETTE "Re," "Ria" Student Council 2, 3, 4; Inter-Club Council 3; Band 2; NHS 3, 4, secretary 4.

ROBERSON, TONY McDOWELL "Tony" — (General): DECA 3, 4.

ROBINSON, LEMUEL LEE "Lem" — (College Prep): Drama Club 2; NEDT Certificate 2; Math Team 2; Who's Who Among American High School Students 4.

ROPER, MELODY JOY "Mel," "Roo" — (College Prep): FBLA 3, 4, vice president 4

ROSIER, PATRICIA LYNN "Patty" — (College Prep): FBLA 3, 4

ROSS, GLENDA GAIL "Cookie" — (Vocational): Drama 3, 4; Advanced Chorus 3.

RUSSELL, EMILY PATRICIA "Emily" — (Vocational): Band 2, 3, 4; Flag Corp 2, 3, 4, captain 4; Gymnastics 2

SHEPPARD, MARK C. "Shep" — (Vocational)

SHIPMAN, TAMMY DAWN "Tammy" — (College Prep): Pep Club 2, 3, 4; HOSA 3, 4 FHA 3, 4; DECA 4, historian 4; FCA 3, 4, Photography Club 3.

SITTON, STEWART BURTON "Stewart" (Vocational)

SMITH, STEPHANIE DAWN "Stephanie" — (College Prep): Yearbook Staff 3; Spanish Honors 3

SNYDER, SUSAN RENEE "Little Snyder," "Chief," "Mack" — (College Prep): FBLA 3.

STEPHENSON, CLARENCE DAVID "David" — (Business): Chess Club 2, Photography Club 2, 3; FBLA 3, 4.

STEPHENSON, WADE SCOTT "Speedy" (General): VICA 3.

STEWART, N. SCOTT — (College Prep): Football 3, 4; Track 3, 4.

SUTTLES, STEPHANIE DAWN "Dawn" — (College Prep): HOSA 4; Spanish Club 4; Drama 3; FCA 2, 4; J.V. Cheerleading 2; Varsity Cheerleading 3, 4; Homecoming Court 2, 3, 4, Queen 4

SUTTLES, MARTIN ROBERT "Rod" — (Vocational): VICA 3, 4, editor 4, FFA 2.

SWANN, WILLIAM JEFFERY "Swannie" — (Vocational): FFA 3, VICA 3.

TAYLOR, BARRY E. — (General)

TAYLOR, JUNE [illegible] (College Prep): Chorus 3, 4; DECA 3, 4; Food Service Award 3; Pep Club 4, NHS 3, 4; [illegible] Award 2

TOMLINSON, SHERRI JEAN "Sherri" (College Prep): Drama 2, 3, 4; Band 2, 3, 4 NHS 3, 4; Thespians 3, 4; President 4; FCA 3 Pep Club 4; Math Team 2; Junior Marshal 3; WCU Honors Band 3; All State Band 4; Who's Who Among American High School Students 4

VALENTINE, ANGELA DANNETTE "Angela" — (Business): Student Council 4 FBLA 4

WARD, ANGELA DAWN "Angela" (College Prep): Pep Club 2, 3, 4; Beginning Chorus 2; Advanced Chorus 3, 4, president 4, Inter-Club Council 3, 4; Westwind Staff 4, Ensemble 3, 4, All-State Chorus 2, 4; Mars Hill Choral Clinic 3, 4; Society of Distinguished American High School Students 4 Who's Who Among American High School Students 4, FCA 4; Senior Superlative — Most Dependable

WARD, PAMELA JANE "Pam" — (College Prep): FCA 2, 3, 4, Drama 2, 3, 4, Thespians 3, 4, president 4, Inter-Club Council 4

WATKINS, CONSTANCE DARLENE "Connie" — (College Prep): FCA 2, 3, 4, Pep Club 4; Volleyball 4; Basketball 2, 3, 4, Softball 2, 3, 4, Student Council 2

WATTS, ERIC KEITH "Keith" — (General) Student Council

WAYNE, RUSSELL SCOTT "Russ" — (General): Football 2; DECA 4.

WELCH, KATHY LOUISE "Kathy" — (College Prep): Beginning Chorus 4.

WESTMORELAND, ANNA JILL "Jill" — (College Prep) Band 2, 3, 4, Student Council 3, 4, treasurer 4; Drama 4; Senior Superlative — Best Dressed 4

WILKIE, KIMBERLY DAWN "Kim" — (College Prep): Pep Club 4, vice president 4; Keywanettes 3, 4; Mascot 4; Who's Who Among American High School Students 4, Senior Superlative — Most School Spirited 4

WHITESIDES, SANDRA LYNN "Sandy" — (Vocational): Band 2, 3, 4; Drama 4; Pep Club 4; FCA 4, Bus Driver 3, HOSA 4

WILKIE, GREG "Greg" — (Vocational) VICA 3

WILKIE, SOPHIA [illegible] (College Prep): [illegible] FCA 2, 3, 4 [illegible] Band 2, 3 [illegible] Chorus 4 Track 2 [illegible] tary 2, junior class treasurer 3

WILKIE, THOMAS ALAN "Alan" — (Vocational) FFA 2, 3, 4

WILKIE, WENDELL III "Wendell" (Business): DECA 2, 3, FFA 3, 4

WILLIAMS, CAROL FAYE "Carrie" — (College Prep) Advanced Chorus 3, 4, Drama 3, 4

WILLIAMS, JULIA DIANE "Di[illegible]" (College Prep): HOSA 3, 4, library [illegible] er 3, 4

WILMOTH, JAMES E. "Jimmy" — (College Prep) Football 2, 3, 4, Wrestling 2, 3, 4 Track 2, 3, 4 Student Council 2 [illegible] FCA 2, 4; sophomore class president 2 Senior Superlative — Most Athletic 4

WILSON, DONNA LYNN "D[illegible]" (College Prep): Spanish Club [illegible] Chorus 2

WILSON, SHARON DENISE "Sh[illegible]" (College Prep) Tennis 3, Pep Club 4 [illegible] Marshal 3

WILSON, SCOTT WHITNEY "S[illegible]" (Vocational): FFA 3, VICA 2, 3, 4, vice president 4, Bus Driver 2, 3, 4

WISHER, ELIZABETH ANN "Liz" (College Prep): FCA 2, 3, 4, Pep Club 4, Keywanettes 2, 3, 4, treasurer 4, Student Council 4, Drama 4

WOLFE, KEVIN MICHAEL "Kevin" — (College Prep)

WRIGHT, KENNETH ALAN "Kenneth" — (Business): Cross Country 3

WORLEY, SCOTTIE RONEL "Scottie" (College Prep): FCA 2, 3, 4, Volleyball 2, 3, 4; Pep Club 4, Basketball 2, 3, 4; Softball 2, 3, 4; All County Basketball 2; All Conference Volleyball 3

YOUNG, MICHAEL DAVID "Mickey" (College Prep): Track 2, 3, 4 Football 3 Band 2, 3, 4; Advanced Chorus 4, senior cross country captain 4, Senior Superlative — Most Senior

YOUNGBLOOD, MONA LYNN "Ralph" (General) FCA 2 Band 2, 3 Track 2, 3, 4, Most Valuable runner in Track 3

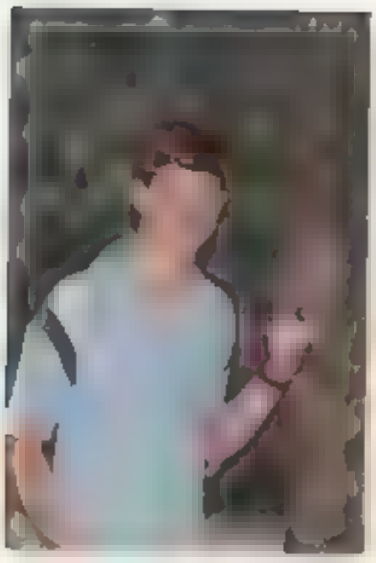
Keith Matthews

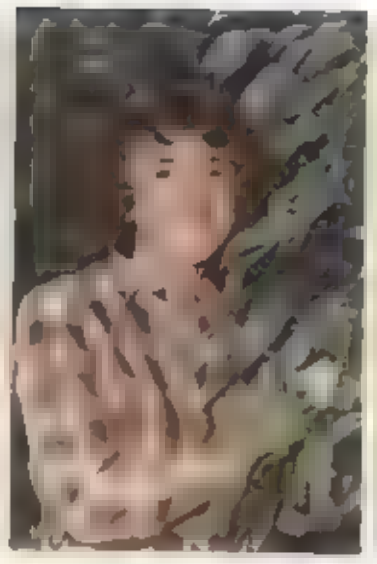
Teresa Maxwell

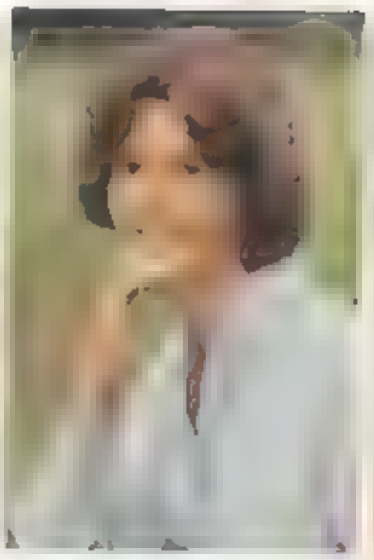
Rene McCarroll

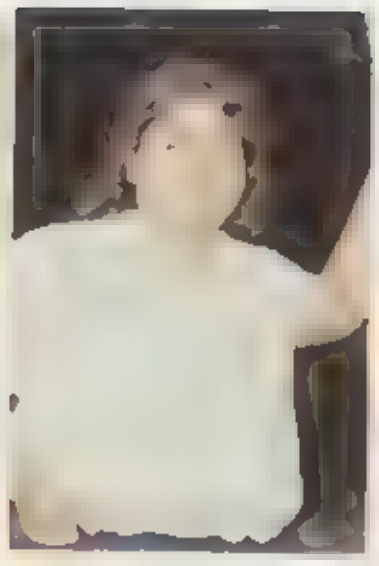
Bobbie McCombs

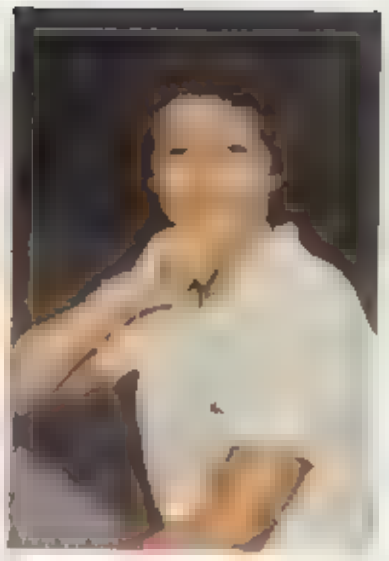
Sharon McCrary

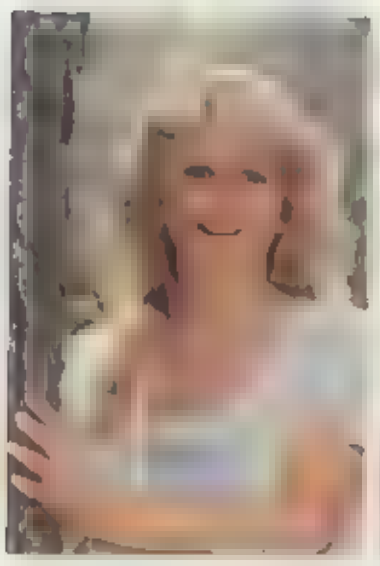
Kathy McCuen

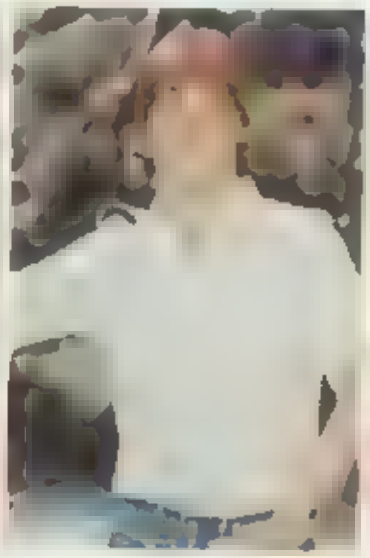
Bobby McIntyre

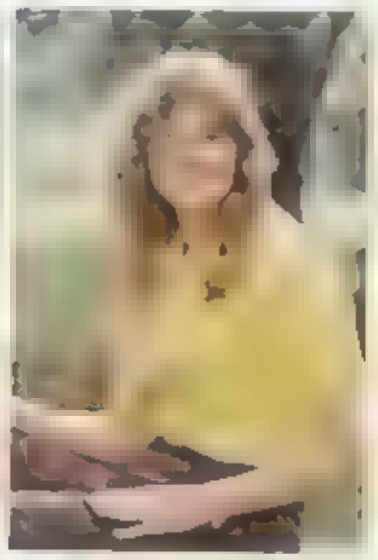
Sherri McKelvin

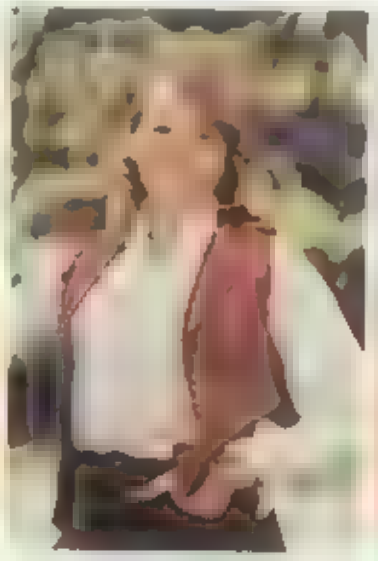
Alicia McKinney

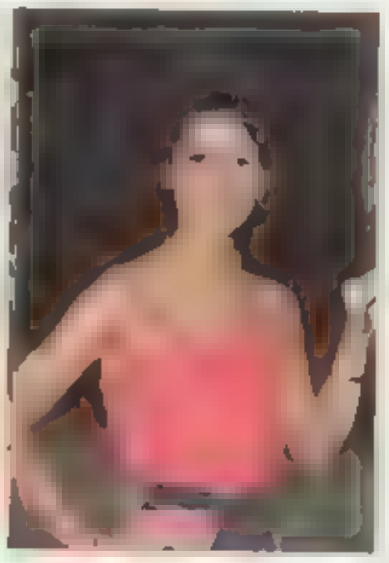
Penni McLean

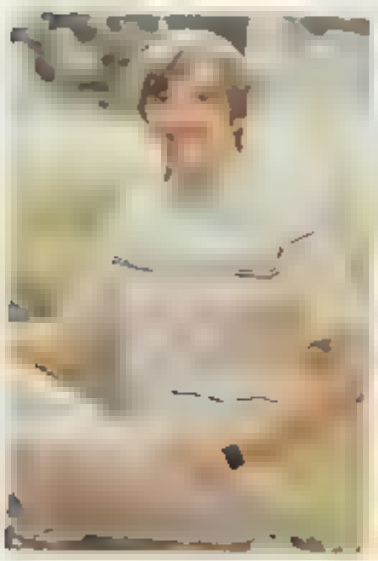
Curtis McWhorter

David Mehaffey

Angela Mills

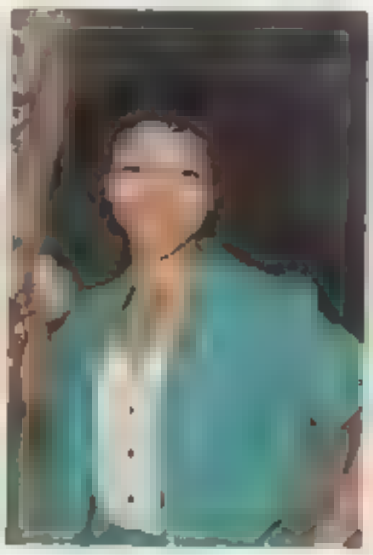
Vonnie Mills

Tim Moffit

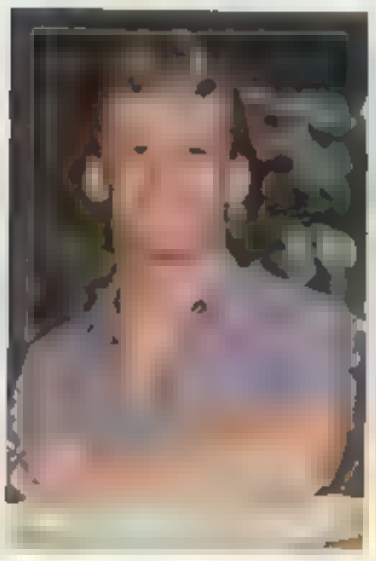
Sherrill Moore

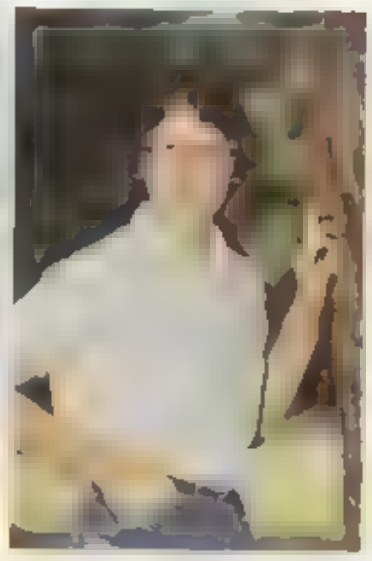
Nancy Mullen

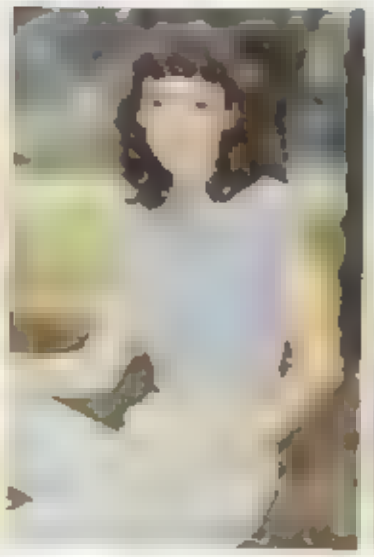
Michele Munroe

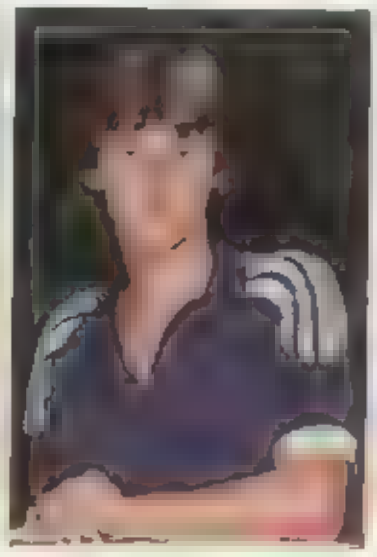
Chuck Murdock

Doug Murphy

Trish Neal

Todd Neil

Rick Nelson

Patty Nugent

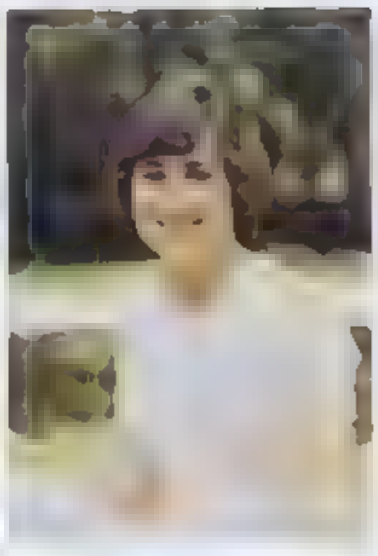
Mary Kay Orr

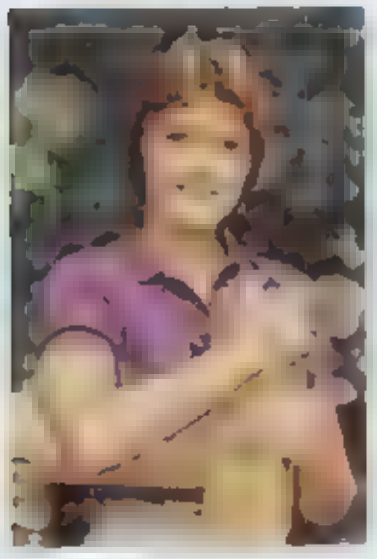
Heidi Owen

Seniors Jeff Swann, Phillip Capps, and Wally Capps talk with friends

Jimmy Owens

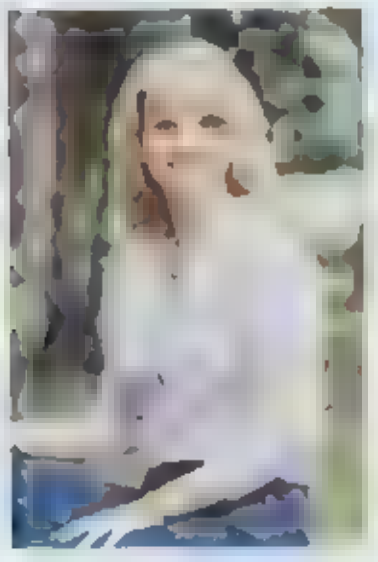
Carole Pace

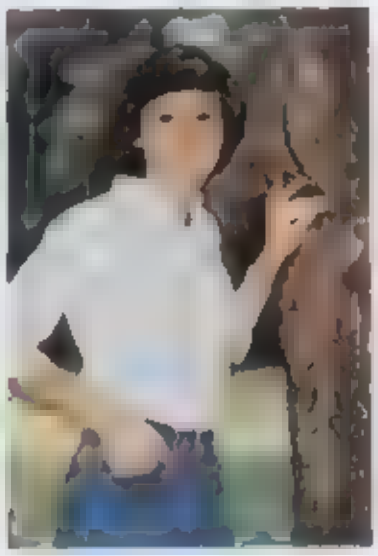
Lorna Pait

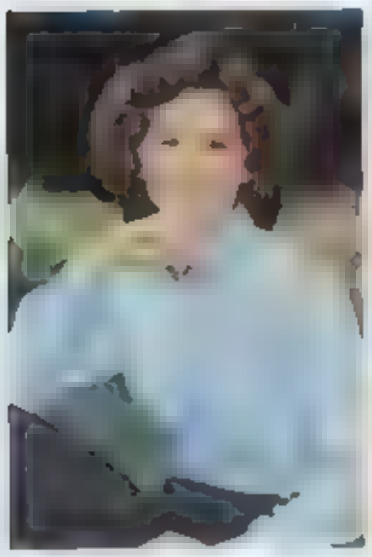
Carol Parker

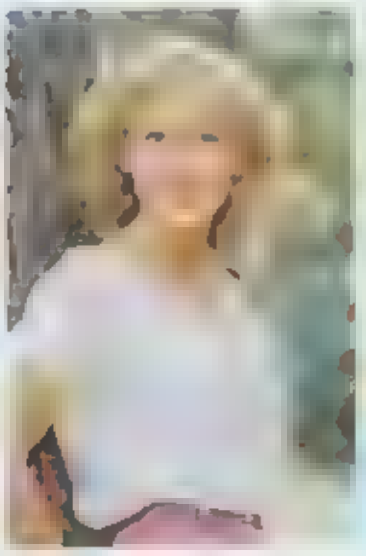
Donna Parker

April Patterson

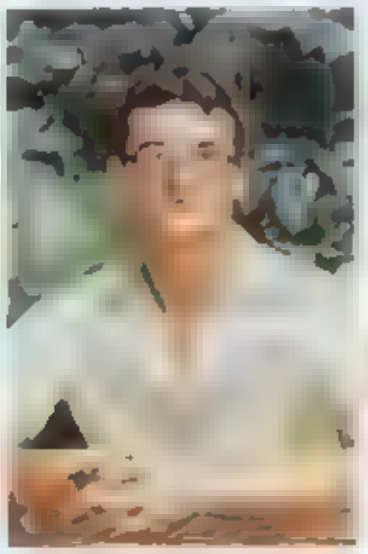
Billy Patterson

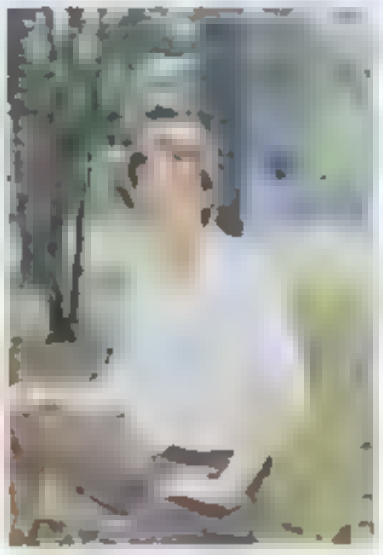
Ralph Patterson

SENIOR FRIENDS

OLD FRIENDS
Make new friends,
but keep the old;
Those are silver,
these are gold.
New-made friendships,
like new wine,
age will mellow and
refine.

Friendships that
have stood the test —
time and change —
are surely best;
brow may wrinkle,
hair may gray,
Friendship never
knows decay.

For 'mid old friends,
tried and true,
once more we our
youth renew.
But old friends, alas,
may die,
New friends must their
place supply.

Lorrie Carland, Teresa Maxwell, Kathy Rhymer, Gigi Childers, Connie Watkins, Scottie Worley, Sara Boyd, Sharon McCrary, Sarah Harrington, Kathy Welch

Sherri McKelvin, Kim Gasperson, Wendy Cannon, Kim Wilkie, Pam Ward, Heidi Owen, Guy Hembree, Liz Wisher, Celeste St. John, Sharon Wilson

Carol Gilreth, Jerry Cavagnero, Sherrie Simpson, John Kimberling, Edgar Martin, Genia Banks, Kim Barnwell

Greene, Wayne Davis, Paul Fitzpatrick, Barry
ct, Jerry Cavagnero, Eric Jedd, Allen Jones,
nt Brown, Bobby Brashears

Brenda Reece, Tina Gunn, Debbie Franklin, Mike Young, Linda Helland, René Campbell, Cindy Gordon, Greg Barnette, Todd Neil, Laurin Hoover, Terri Case

Debbie Davis, Donna Parker, Ackie Jones, Lisa Henderson, Joe Barnwell, Pam Elliott, Carol Parker

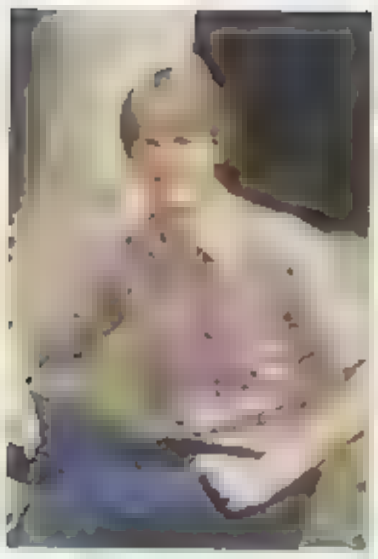

Keith Pearson

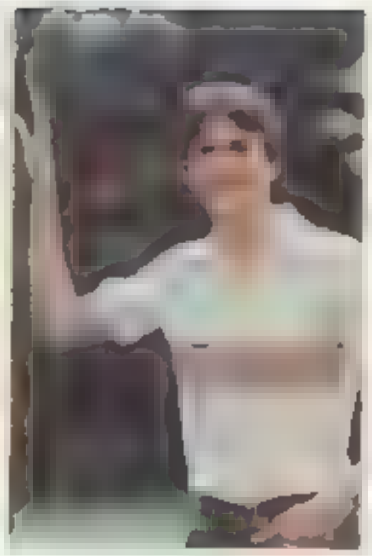

Rick Perella

Barry Pettet

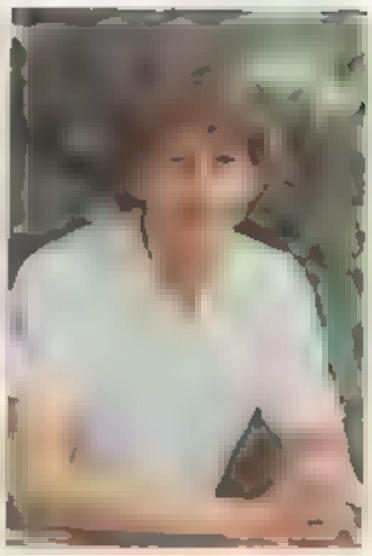

Keith Pierce

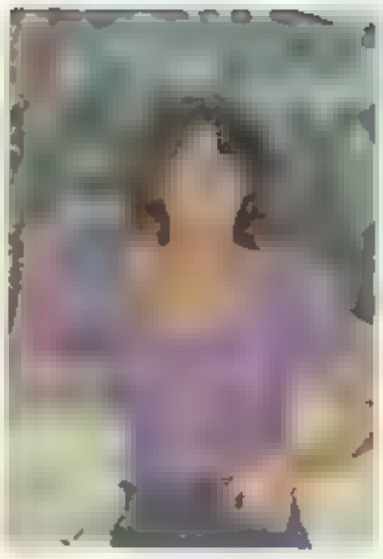

Angela Pruitt

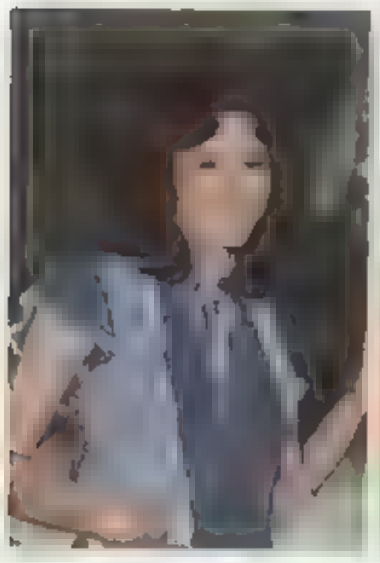

Dolores Pruitt

Jeff Pruitt

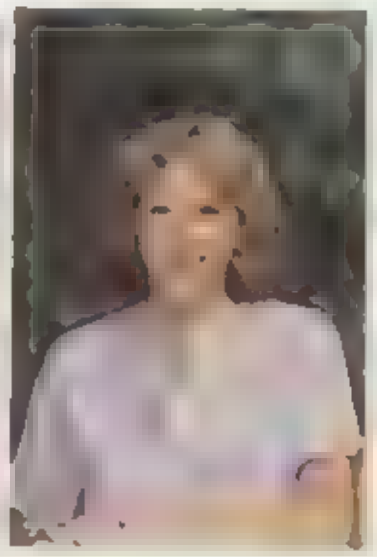

Marisa Rea

Annette Redden

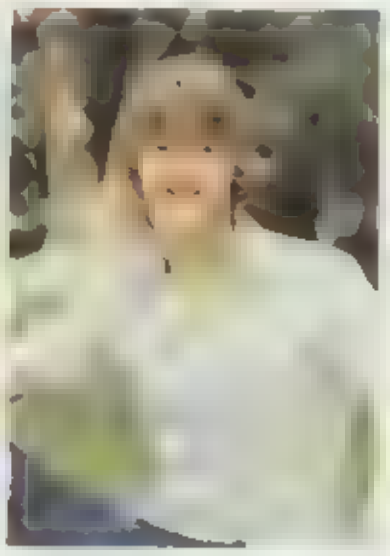

Russell Redden

Seniors Wayne Davis, Kenneth Wright, Paul Fitzpatrick, and Brent Brown are caught in the act

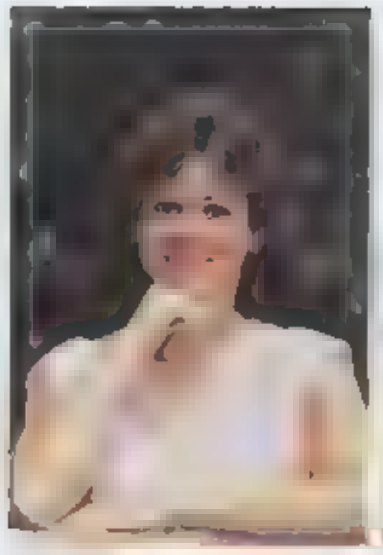
Brenda Reece

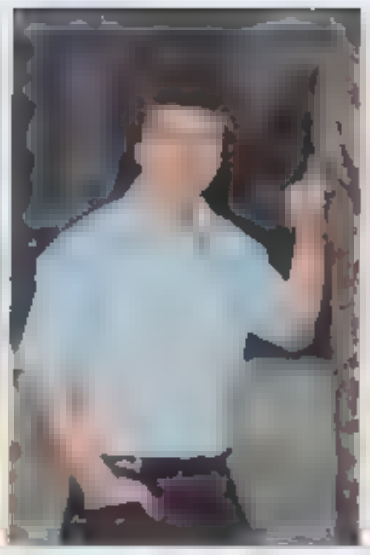
Ralph Reece

Kathy Rhymer

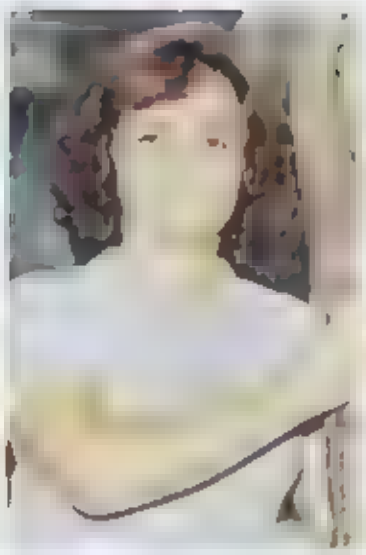
Maria Ricker

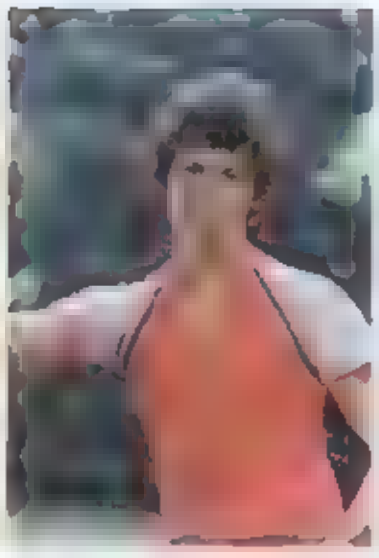
Tony Roberson

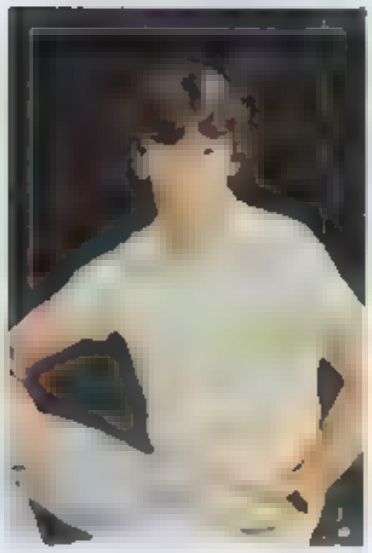
Anthony Robinson

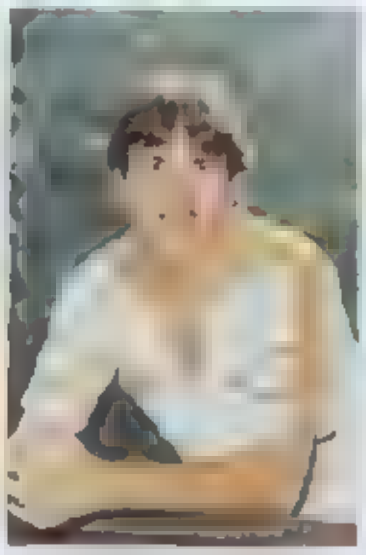
Lem Robinson

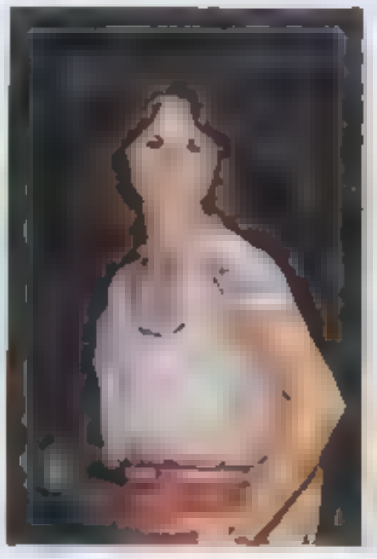
Melody Roper

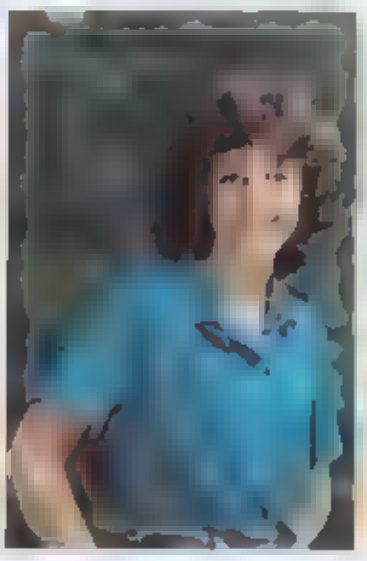
Patty Roster

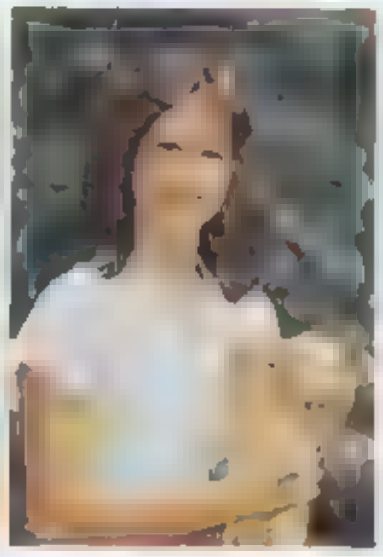
Glenda Ross

Emily Russell

Tammy Shipman

Sherrie Simpson

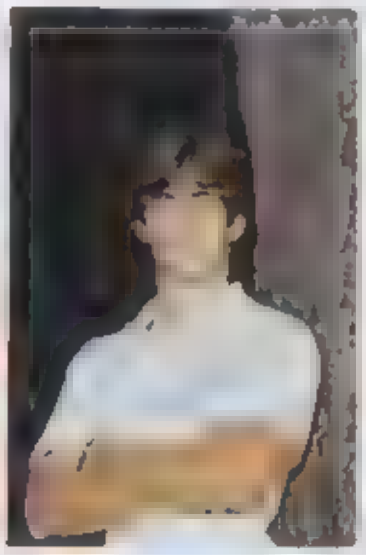
Stewart Sitton

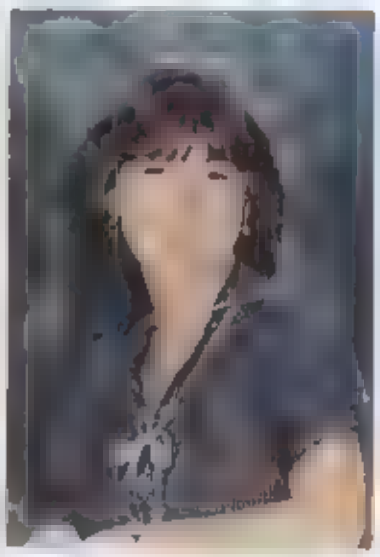
Sheila Smith

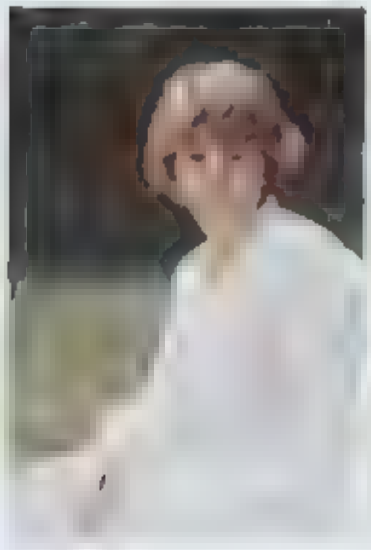
Stephanie Smith

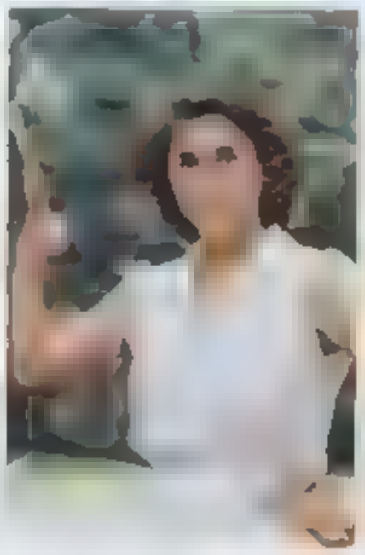
Susan Snyder

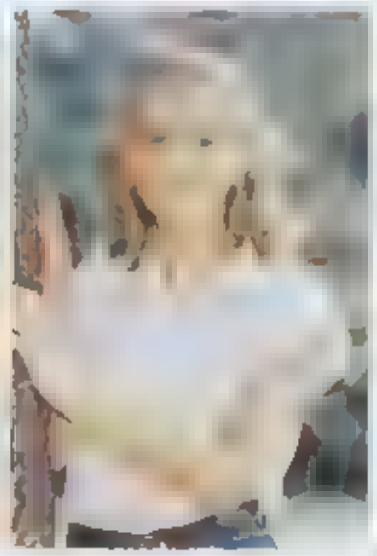
Celeste St. John

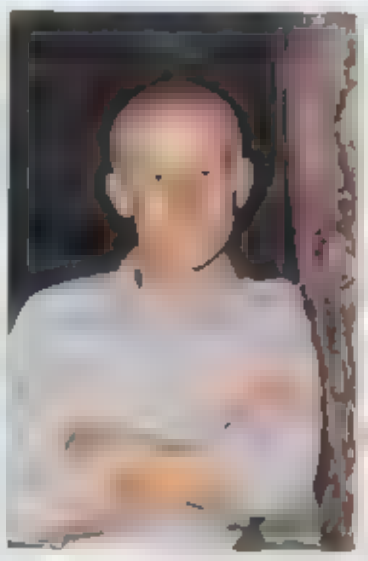
David Stephenson

Scott Stephenson

MORE SENIOR FRIENDS

A friend is more than a casual acquaintance. He or she is someone with whom you laugh, cry, and share moments of your life.

A friend is a person you turn to in time of need, and most of all, someone you love.

Friendship may come and go as we move through different periods of our lives, or they may begin in childhood and endure a lifetime. Whichever the case, all friendships are valuable and to be treasured.

Anna Conner, Lorna Pait, Maria Ricker, Angela Ward, Steve Bates, Carole Pace
April Patterson

Kathy Crisp, Genta Banks, Jimmi Lynn Brown, Robin Langdon, Cheryl Goforth, Dawn Suttles, Tim Moffit, Ken McAbee, Kim Austin, Robert Herbert, Todd Neil

Alan Wilkie, Larry Worley, Dwayne Jones, Raymond Mathis
Dwane Byrd, Doug Landquist, Keith Pearson, Sherrill Moore
Dwayne Gasperson, Allen Crawford, Lynn Fowler

chelle Jones, Everett Logan, Willie Pulley, Angela Mills, Sheila Logan, Angela Valentine, Vonnie
lls

lly Patterson, Doug Gordon, Tina Van Wingerden, Bobby Me-
tyre, Sophia Wilkie, Keith Pieres, Cathy Holden, Barry Bish-
, Tracy Lindsey, David Jones, Dennis James, Dennis Craw-
rd, Jeff Pruitt, Kelly Cantrell, Jimmy Wilmoth

Don Chalfant, Kim Lemons, David Jones, Christine Garren, Kathy Welch, Teresa Maxwell, Paula Goodsell, Lorne Duncan, Lynn Fowler, Terry Clay, Greg Wilkie, Stan Galloway, Tim Lanning

onna Baker, Denise Austin, René Campbell, Melody Roper, Tammy Biddix, Terri Case, Mona Youngblood, Christine
lison

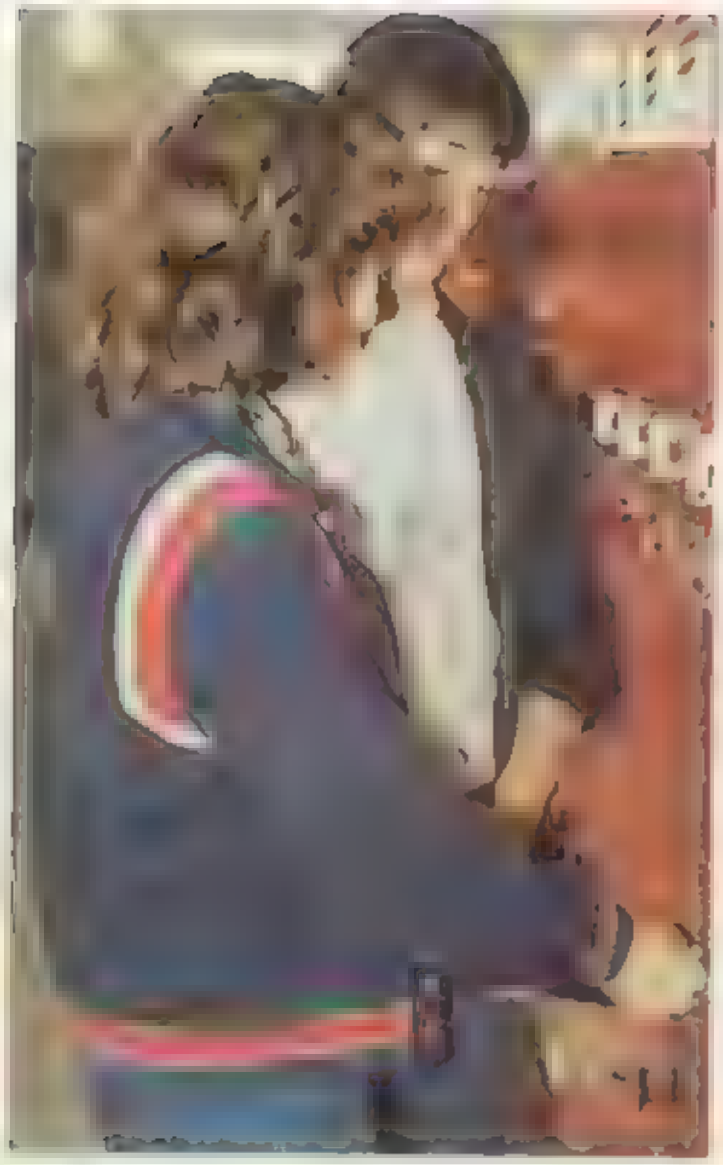

Gigi Childers and Jerry Cavagnaro smuggle a tie into a locker

Scott Stewart

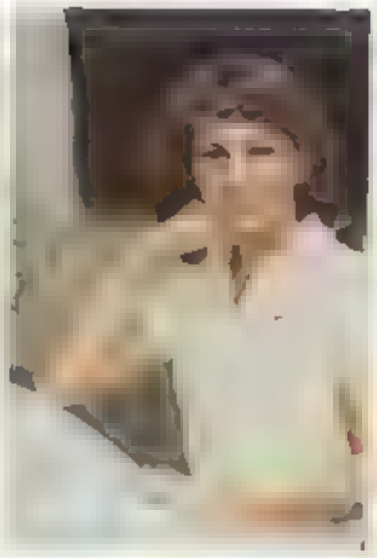

Dawn Suttles

Robbie Suttles

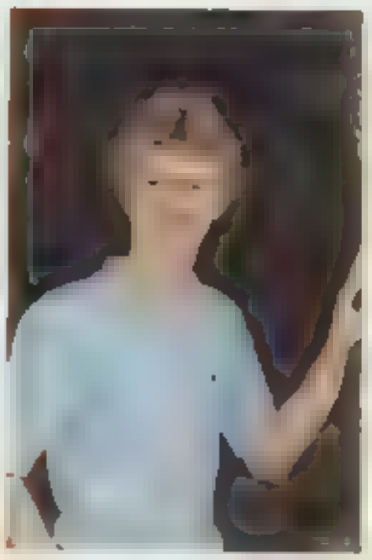

Barry Taylor

June Taylor

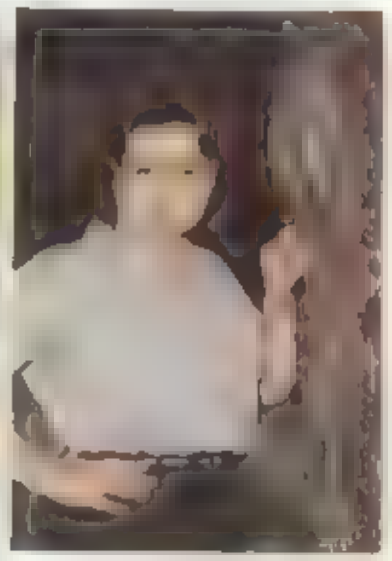

Phyllis Taylor

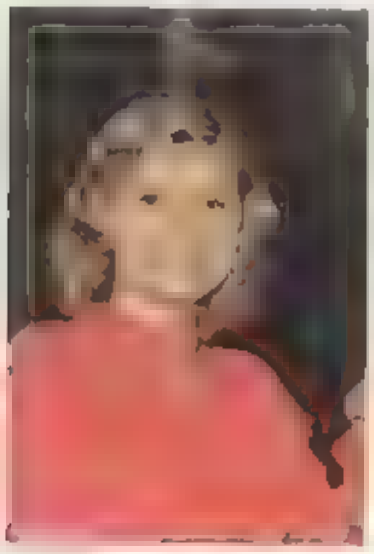

Sherri Tomlinson

Angela Valentine

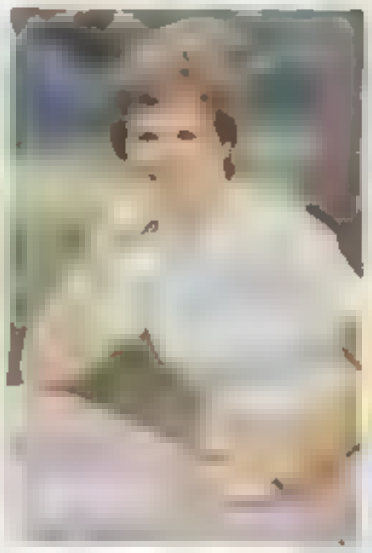

Angela Ward

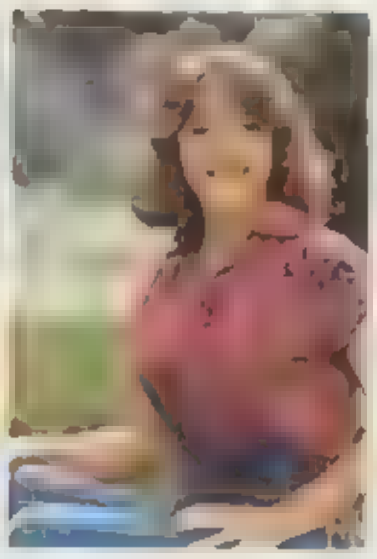

Pam Ward

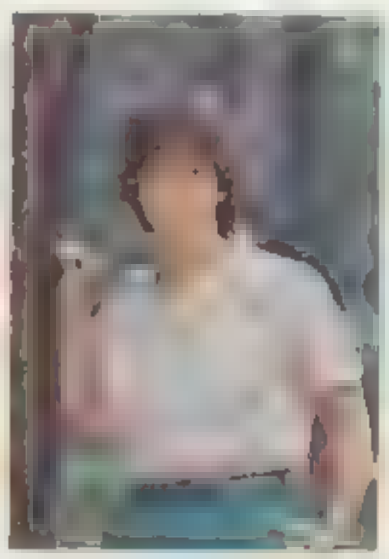

Connie Watkins

Keith Watts

Kathy Welch

Jill Westmoreland

Sandra Whitesides

Alan Wilkie

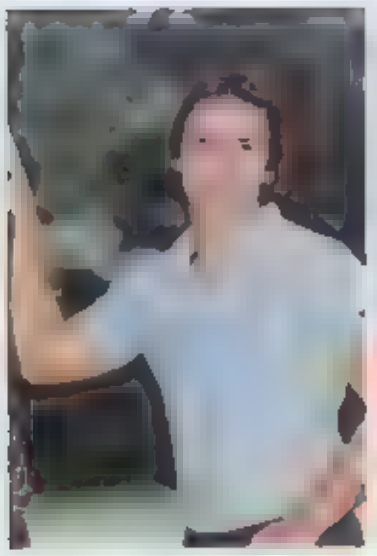

Greg Wilkie

Kim Wilkie

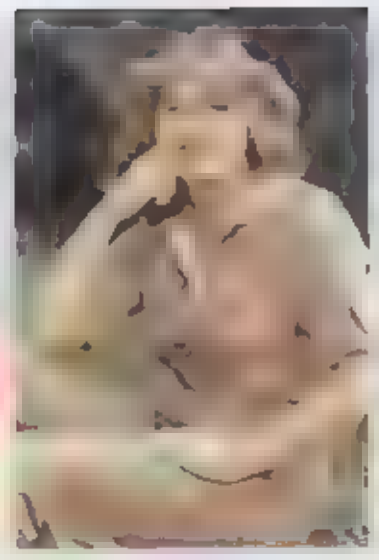

Sophia Wilkie

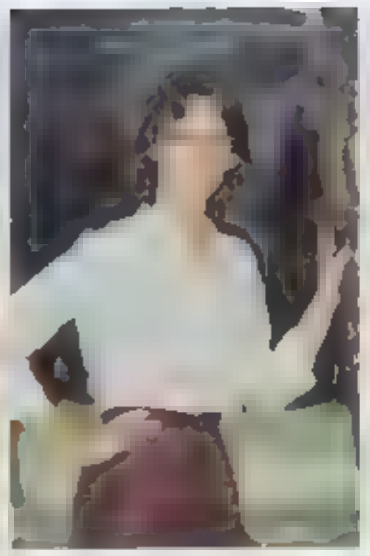

Carol Williams

Diane Williams

Jimmy Wilmoth

Donna Wilson

Scott Wilson

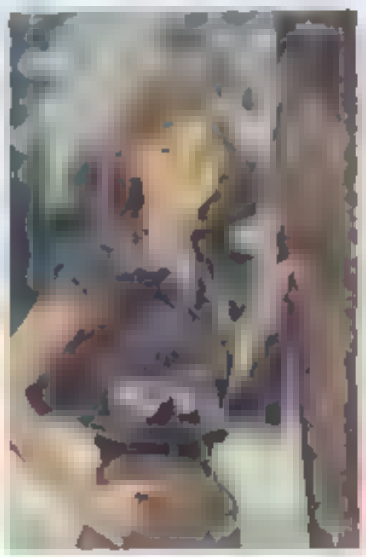

Sharon Wilson

Elizabeth Wisher

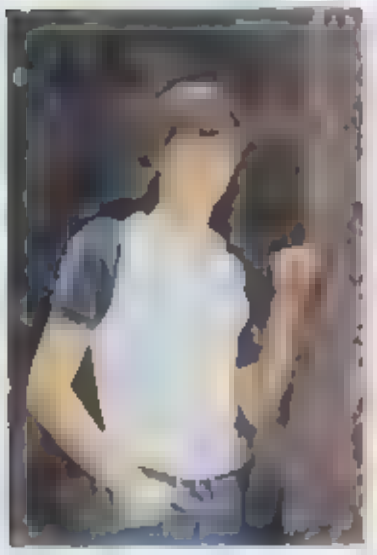

Kevin Wolfe

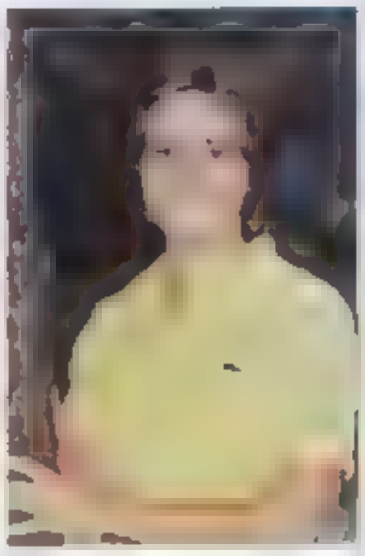

Scottie Worley

Kenneth Wright

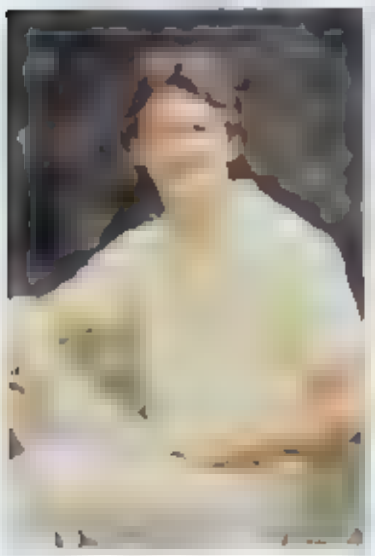

Mike Young

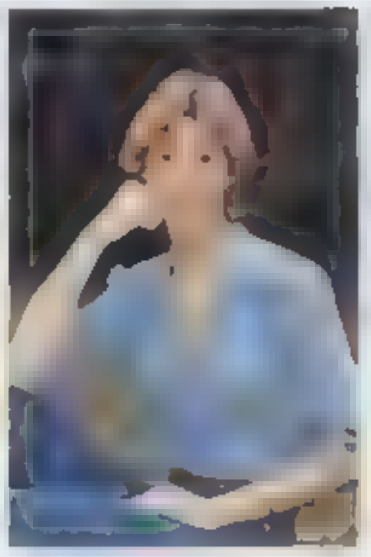

Mona Youngblood

Jerry Cavagnaro

What are Kathy and Mike doing in the dumpster?

MORE SENIOR FRIENDS

Cherish friendship
In your heart —
New is good, but old
Is best;
Make new friends,
but keep the old;
Those are silver,
these are gold.
—JOSEPH PARRY

Guy Hembree, Heidi Owen, Carole Pace, Bobby Brashears, Jill Westmoreland, Kathy Crisp, Skeets Hudson, Angela Ward

Lisa Dockery, Sandra Whitesides, Robert Herbert, Todd Nell, Tony Galloway, Glenda Ross, Emily Russell

Phyllis Taylor, Tina Hooper, Bobbie McCombs, Judy Carve Eric Higgins, Donna Gosnell, Sheila Logan, Dora Gray, Madonn Indelicato, Tammy King, Karen Bowman, Glenda Ross, Debb Cantrell

avid Garren, Kenny Davenport, John Kimberling, Erick Allen,
rent Crawford, Tim Creasman, Charles Gaffigan

Alicia McKinney, Denise Davis, Tracy Guilmette, Susan Snyder,
Beth Frischmann

Karen Carey, Laura Lambert, Christy Marlow, Janet Clark, Ackie Jones, Trish Neal, Penni McLean

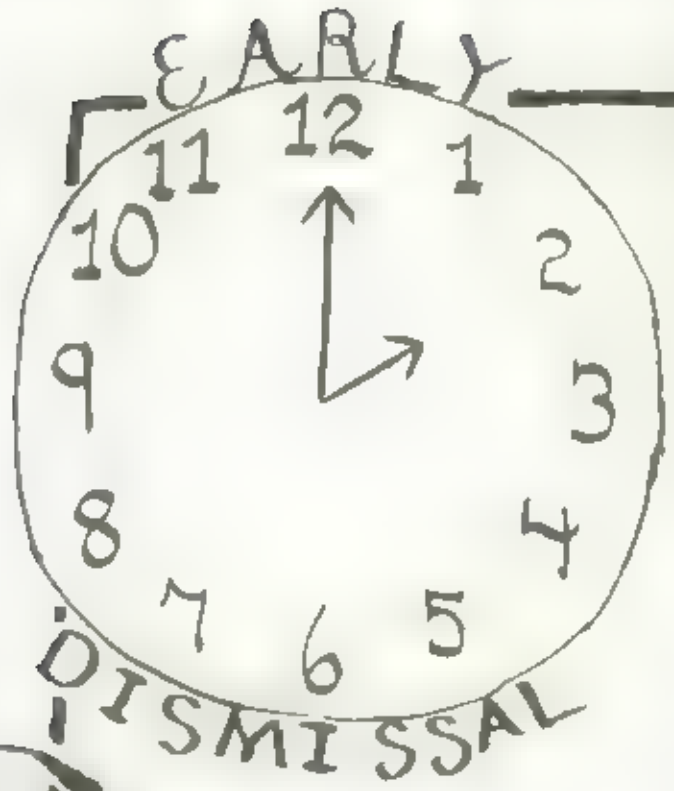

8:30 Junior Competed

The Scarlet Letter

S.A

JUNIORS

JUNIOR CLASS OFFICERS

What is a junior? It sometimes seems that a junior is like the middle child in a family, somehow caught between the attention demanded by those younger and the special privileges and authority wielded by those older. The junior year finds students who may have goofed off a little too much the year before or had difficulty getting adjusted, now faced with cracking down on the books to meet college grade requirements.

Juniors have exciting times, too. Class rings are ordered and proudly displayed. Cars can be driven to school (Mary Studer parks in two parking spaces and James Davis hits Cadillacs and runs into churches.)

Then there are the agony and the ecstasy of raising the money for the Junior-Senior. Oh, those magazine and candy sales with threats by Mrs. Stakias that, "This year, there my not be a prom if you don't get busy".

Shari Sprinkle, secretary, Brian Osteen, vice president, Melissa Hays, president; Carla Barnett, treasurer.

Nancy Allen
Mindy Amis
Tonya Anderson
Wendy Angel
Sally Armstrong

Brian Arrowood
Pam Arrowood
Tim Askew
Shawn Austin
Sherry Aytes

Taletha Baine
Jeff Baker
Beverly Baldwin
Julie Ball
Lorrie Ball

David Ballard
Kim Ballard
Carla Barnett
Pam Barnett
Kelly Barnwell

Anthony Barrow
Shawn Barrow
Pat Berkley
Cheryl Bishop
Gary Bishop

Doug Blackburn
Lloyd Blackwell

Kevin Bradley
Brian Branche

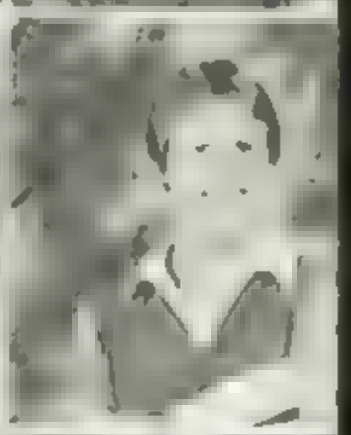

Karen Brown
Steven Brown
Tina Brubaker
Roger Bryson
Donna Buckner

Charlissa Burnett
Artis Bush
Colby Caldwell
Kay Calloway
Tom Camille

Tony Campbell
David Capps
Randy Carland
José Case
Carolyn Causby

Greg Edney with a big load on his shoulders, Reese Combs.

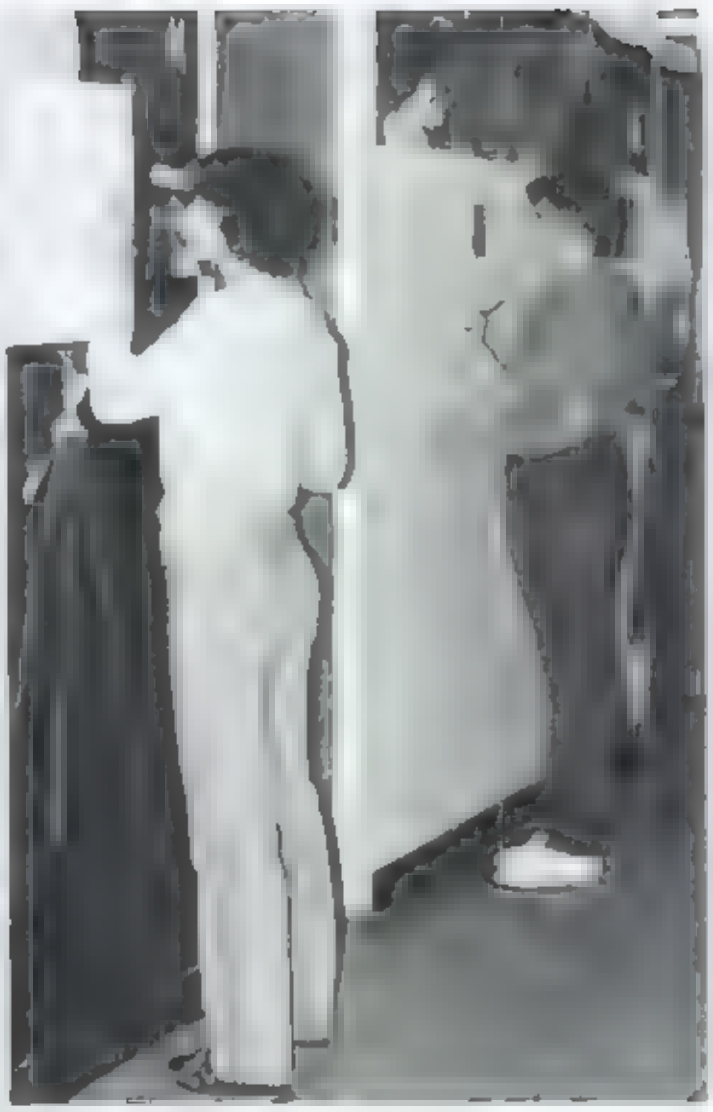

Lori McCarroll and Pam Riddle showing their artistic talents

John Chandler
Rob Chappelear
Reece Combs
Tim Condrey
Allen Corthell

Robert Crawford
Greg Dale
Dale Dalton
David Darity
Doug Davenport

James David
Mark Davis
Jan Dekeyser
Ramona Dill
Kara Drummond

Kim Duggins
Freddy Dungy

Greg Edney
Darren Ellingwood

Karla Melton and Karen Hamilton find class interesting

George Entwistle
Rosalyn Featherstone
Teresa Featherstone

Toni Featherstone
Connie Fender
Chris Fisher

David Fitzpatrick
Liz Fleurant
Donna Frady

Wanda Frady
Vic Frady
Robert Franklin

Joann Frischmann
Susan Galloway
Shawn Garren

Stan Garren
Dennis Gasperson
Janice Gasperson
Marshall Gasperson
Marketta Gass

Lisa Genaw
Stewart Gerwig
Joetta Gilbert
Mary Ann Gillespie
Rena Glenn

Sean Glover
Tim Goode
Wayne Goode
Karen Gosnell
Eric Gray

Russell Gutherie
Karen Hamilton
Don Hardin
Jeff Hardin
Roz Harper

Gerain Harrell
Kim Hawkins
Melissa Hayes
Terri Hayes
Robby Hefner

Kathleen Roberts coming through.

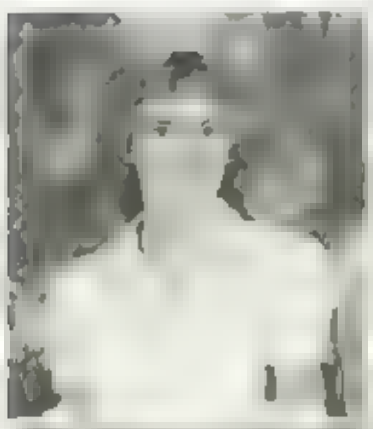

Angela Hendricks
Barbara Hensley

Sherry Hensley
Terry Hensley

Carol Hjelm
Anne Holden
Chris Holland
Francine Holmes
Vernon Hopkins

Leslie Horn
John Howard
Lisa Huggins
Cindy Hummel
Karen Ingle

Carolyn Jackson
Eric Janulet
Lonnie Johnson
David Jones
Susan Justice

Larry Kehoe
Lisa Killeen
Chuck Kilpatrick

Robert Kincaid
Allen King
Shawn Kirkpatrick

Fred Klumpp
Ed Kramer
Darren Lackey

Carol Lanning
Randy Lanning
David Law

Seth Lawless
Michele Lawter
Pam Lee

Susan Justice and Sonya Pittillo relax during lunch break.

Roger Levi
Bryan Lindsey
Morris Lipe
Gary Livingston
Matthew Lovell

Beth Lucky
Mike Luecke
Pam Mashewske
Charlene Mathis
Tim Mathis

Jody Matthew
Lori McCarroll
Ronnie McCraw
Sheri McCutcheon
Jane McElreath

Edward McKinney
Keith McKinney
Amber McMinn
Pat McWhorter
Karla Melton

Denise Middleton
Brett Miller
Jeff Moore
Carmen Morris
Chris Morse

Junior friends stick together.

Bill Myers
Barry Nelson
Clark Nicholson

Greg Nicholson
Paul Norris
Gary Osman

Brian Osteen
Leigh Ann Owens
Melissa Pace

Paul Patterson
Brian Pfeffer
Sonya Pittillo

Tim Pruitt
Chris Pursley
John Raines

Stan Garren and Jeff Hardin pose for a picture

Randy Ramsey

Tommy Rattliff

Connie Reece

Pam Rhodes
Dianne Rickman
Brian Riddle
Pam Riddle
Carla Roberson

Kevin Roberts
Kathleen Roberts
Tim Roberts
Scott Robidoux
Terry Robinson

Terri Saunders
Addie Searborough

Robert Scott
Pamela Settle

Randy Silver
Talitha Sirmans

Tina Robinson
Victor Robinson
Tara Rockett
Danny Roe
Tina Rogers

Tammy Roney
Gary Rose
Robert Rusnak
Betty Ann Russell
Greg Saunders

Michele Lawter wishing she was at home.

Cathie Sizer
Mary Sluder
Burdett Smith

Elura Smith
Pam Smith
Stan Snyder

James Davis and Brian Branche thinking they are studs

Shari Sprinkle
Shawn Stenman
Robbie Stephens
Thia Stewart

Rena Stinnett
Kelly Stone
Mike Strain
Glenn Suhy
Susan Summey

Vicki Swartzel
Kim Taylor
Norma Taylor
Troy Thomas
Julie Tucher

Vicki Swartzel and Zina Wright friends always

Adinda Verhaeghe
Wayne Walden
Debbie Ward
Robert Ward
Charles Wells

Mary Wells
Carolyn Wilkie
Bill Williams
Sharon Williams
Wendy Willis

Donnie Wilmoth
Barry Wilson
Lisa Wilson

Glenn Wise
Randy Woodard
Crystal Worley

Larry Worley
Zina Wright
Diana Zeman

Driver's Education

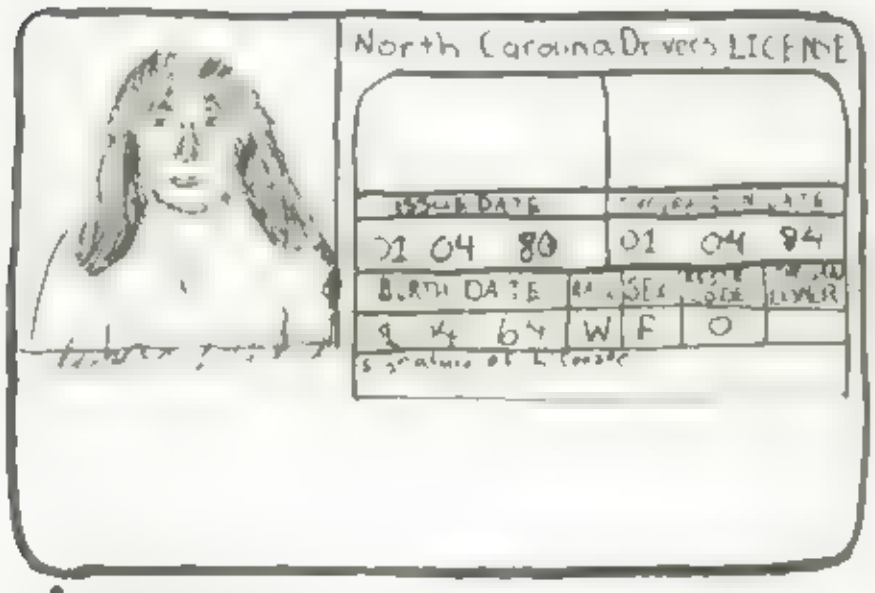

Driver's License

Almost Mature

SOPHOMORES

SOPHOMORE CLASS OFFICERS

Even though sophomores are always the "new kids on the block", this year's group of 810 led by Greg Young (Pres.), Tracy Neil (Sec.), Michele Wilkie (Vice Pres.), and Alison Howard (Tres.) contributed greatly to our school. For example, they ran the juniors a close second in selling magazines. (This provided money for school groups and activities.)

Sophomores came to West filled with high hopes and were determined to live up to Falcon standards. According to Mr. Flynn, "They're determined to be the best."

Although sophomores could not legally drive to school, or leave for lunch early, or leave for work in the afternoons, they convinced themselves that the future would be brighter. The year of geometry, with Mr. Bryson and English with Mrs. Riggs would pass (and they hoped they would too). Survival meant becoming a junior and with Heaven's help, someday a senior.

Front row. Tracl Neil, Treasurer Second row Michele Wilkie, Vice President, Greg Young, President; Alison Howard, Secretary

Chris Allen
Leif Allen
Leslie Allen
Toni Allen
Willie Allison
Robert Anders

Daniel Andreotta
Dan Askew
Scott Bagwell
Anthony Bailey
Alan Baker
Lisa Baker

Ricky Baker
JoAnn Baldwin
Tonya Baldwin
Donna Ball
Gwen Ballard
Gil Ballenger

Allan Barnett
Billy Barnwell
John Barnwell
Kenny Barnwell
Theresa Batzdorfor
Mike Beck

Rhonda Beddingfield
Cindy Bell
Mike Best
Gary Biggerstaff
Denise Blackwell
Kenny Blythe

Lisa Bracken
Lisa Brevard
Tim Briggs
Jan Brinkley
Tammy Brotherton
Charity Bryant

Veronica Murphy needs her jacket to stay warm in V building.

Tony Bryant
Cheryl Bryson

Leon Bryson
Dawn Burleson

Donnie Burnett
Steve Bush

Lucinda Byrd
Glenn Cabe
Angie Cairnes
Dewayne Cairnes
Mal Callahan
Melissa Camp

Bonnie Cantrell
Eric Capell
Bryan Capps
Mark Carland
JoAnne Carlson
Teresa Caroway

Phil Carpenter
Tim Carroll
Keith Carter
Kathy Carver
Augie Cavagnaro
Tracy Chambers

Terri Cikarcalo
Norman Clayton
Fred Cogdill
Edwin Conard
David Conley
Greg Conn

James Connel
Orlando Conner
Greg O'Connor
Crystal Corn
Elaine Corn
Patty Corn

Doug Corn
Allan Cox
April Cox
Jan Cox
Lana Cromer
Jimmy Davenport

Ricky Davis
Rita Davis

Amy Dixon
Shannon Edwards

Tony Edwards
Bobby Eubanks

Junior Keith McKinney enjoys the company of sophomores Michele Simpson and Becky Moore.

Randy Hall
Cathy Haney

Wanda Harding
Mark Hartsell

Michael Hastings
Chris Haydock

Greg Finch
James Finley
Jeff Fisher
Sherry Franklin
Roger Freeman
Joe Galloway

David Galvean
Joey Garren
Larry Gasperson
Charlene Gentry
Jeanna Gillison
Ronnie Goforth

Tony Goodwin
Jeff Gordon
Jeff Gragg
Amy Gray
Mike Greenburg
Alisha Guffey

Sophomores Kim Kesterson, Traci Neil and Greg

Carol Haynes
Deidre Hensley

Joe Hensley
Richard Hensley

Gloria Holden
Melissa Holder

Young pass time to keep from going to class.

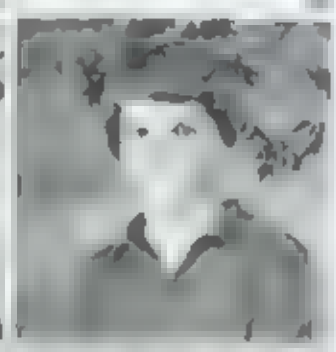

Jill Holder
Marty Hollingsworth
Melissa Hollzinger
Alison Howard
Tim Howell
Monique Hughes

Julie Hunter
Jackie Huntsinger
Ron Ingerick
Dotty Jernigan
Heath Johnson
Sammy Johnson

Don Jones
Heather Jones
Marilyn Jones
Mark Jones
John Justice
Sheila Justice

Sophomores John Justice, Donnie Burnett, Tim Young and Stan Sumner sit chatting after a delicious lunchroom meal

Patricia Justus
Carol Kaltenbach
Rob Keenan
Jon Keevert
Kim Kesterson
Mike Kidd

Debbie King
John King

Jeff Kitchen
Jeff Lance

Jeff Lauffer
Joel Lauffer

Chris Law
Steve Ledbetter

Al Lee
Connie Lewis
Scott Lewis
Ivan Leyva
Karen Livingston
Patricia Livingston

Jeff Marlowe
Tammy Mashewske

Theresa Mathies
Dale Maxwell

Chris McCall
Byron McCombs

Allan McCrary
Darlene McCrary

Lisa Logan
Kristy Lollis
Angie Lyda
Doris Lyda
Rhonda Lyda
Chuck Maines

It takes Marty Hollingsworth, Ivan Leyva, and Chris Haydock, three sophomores to figure out "The CUBE."

Donna McElroy
Michael McGraw
Kim McKelvin
Sheila McKinna
Gail McMinn
Greg Mease

Sophomores Veronica Murphy and Glori
just can't get enough.

Joey Mehaffey
Joan Metcalf
Gretta Mills
Trish Mills
Gary Mintz
Terry Mintz

Becky Moore
Keith Moore
Wes Morse

Veronica Murphy
Jim Nabor
Stewart Nicholson

Sophomores Tim Young and Tim Rhymer seem to be plotting their next victim.

Traci Neil
Leslie Neely
Kim Nix
Randy Norton
Sherry Norton
Bryan Orr

Diane Orr
Tracy Orr
Pam Orrok

Brenda Owen
Bryan Owen
Shane Owen

en relax after a filling meal, but Veronica

Larry Pittillo
Cindy Plemmons
Frankie Plemmons

Tim Poole
Chuck Poston
Art Poteet

Keith Pace
Patty Papillon
Kim Parham

Chris Parzychick
Danny Patenaude
Bruce Penland

Eric Penland
Inga Penland
Karen Penland
Sharon Penland
Lydia Phipps
Daria Pinkerton

Sophomores Lisa Randall and Joan Metcalf enjoy a delicious home packed lunch outside in the warm sun.

Dale Pressley
David Pressley
Stephanie Price
James Pruitt
Karen Pruitt
Karen Puckett

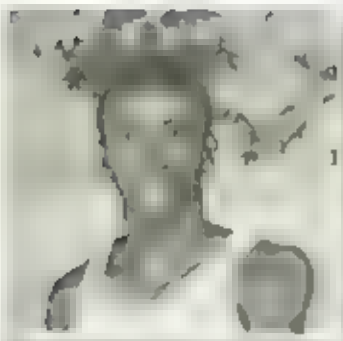

Todd Redden
Steve Reece

Juanita Reed
Sharon Reid

Mark Rhodes
Tim Rhymer

Scott Rice
Kim Ricks

Richie Roberts
Teresa Robinson

Anthony Pulley
Angela Quinn
Debbie Raines
Saundra Raines
John Ramsey
Lisa Randall

Sophomores Daniel Andreotta, Todd Redden, Angie Cairnes, Frankie Plemmons and Keith Pace relax duri
chorus class

Marvin Sanders
Ginger Scarborough
Mike Schweitzer
Bosco Sellers
Martin Sheffield
Jeff Shehane

Kreg Sheppard
Pamela Shipley
Lacy Silcox
Michele Simpson
Steven Smathers
Elizabeth Smith

Rodney Smith
Sherry Smith
Karen Snyder
Brenda Staley
Melinda Stanberry
Rodney Stanberry

Sophomore Darrin Waldroup gives his report in Mrs. Stakias' "TUFF" social studies class.

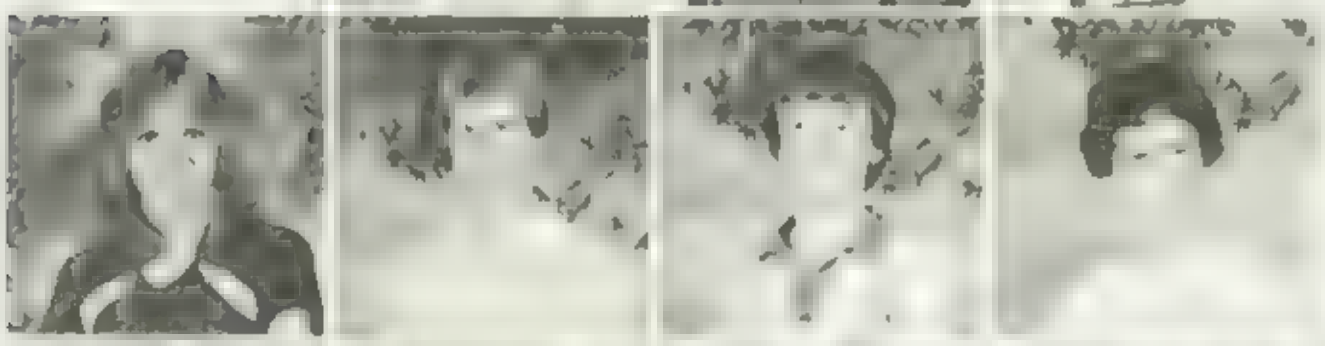

Cam Sumner a

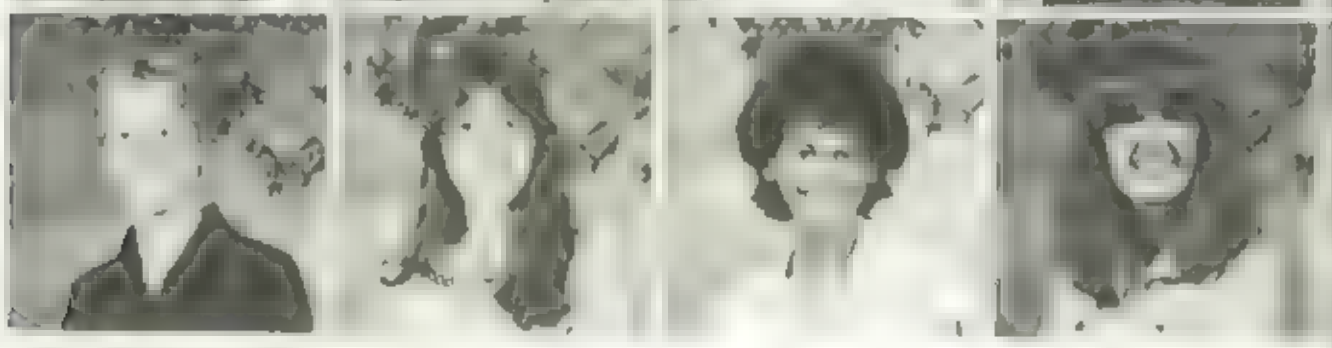

Angie Stewart
Lisa Stines
Patrick Sullivan
Cam Sumner

Kerrie Sumner
Stan Sumner
Robin Suttles
Saundra Swanhart

Karen Takac
Morgie Tate
Elaine Taylor
Jody Taylor

Lisa Taylor
Randy Taylor
Eddie Teck
Martha Tharp

Sophomores Tammy Mashewske and Terri Cikarcalo talk with junior Kim Duggins between classes.

Scott Thomas
Tim Trantham
David Travers
Daryl Waldrop

Darrin Waldroup
James Wallace
Becky Ward
Vince Washingto

acey Stilcox "pig out".

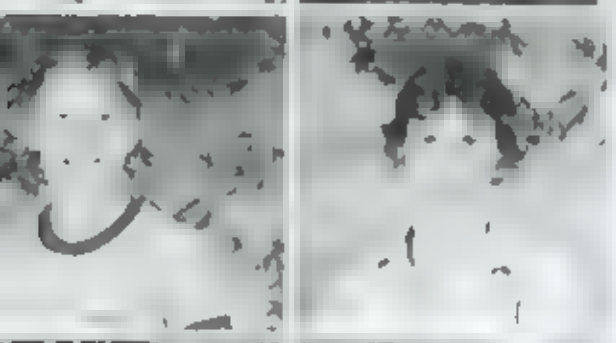

Hardin Watkins
Don Watts
Ron Watts
Amanda Weaver

Rebecca Weaver
Tim Webb
David Whitaker
Jamie Whitaker

Tim Young
Angie Youngblood
Tony Youngblood

Michele Wilkie
Angie Williams
Maria Williams
Tim Williams

Bruce Wilson
Glen Wilson
Lisa Wilson
Kris Wolfe

David Woods
Jennie Woods
Sam Wynne
Greg Young

Sophomores Tim Young, Michele Simpson, Darla Pinkerton, Becky Moore, Angie Lyda, Saunder Swanhart, Cathy Haney, Darrin Waldroup, and Edwin Conard round things up in Mrs. Stakias' 6th period social studies class.

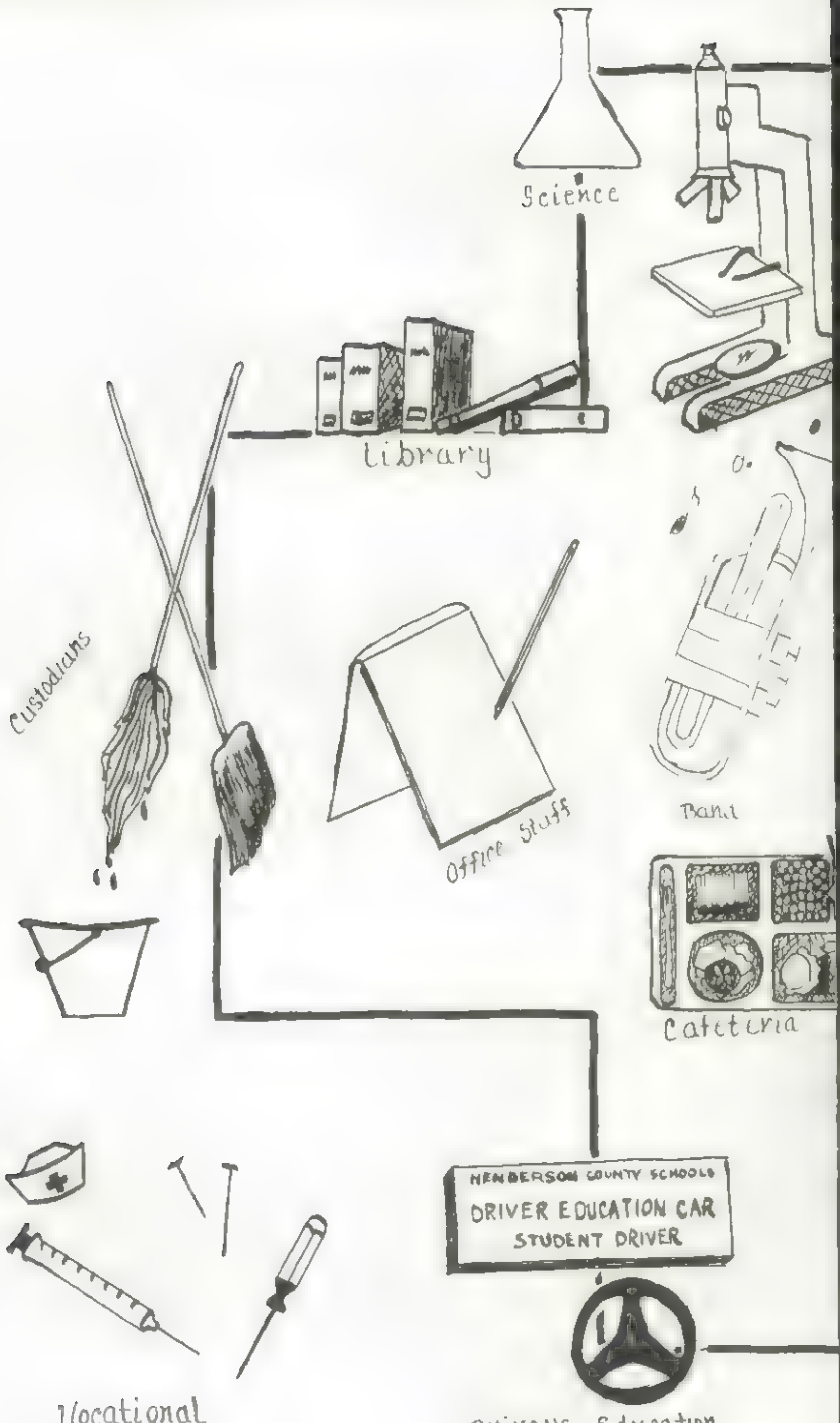
Science
Library
Custodians
Office Stuff
Band
Cafeteria
HENDERSON COUNTY SCHOOLS
DRIVER EDUCATION CAR
STUDENT DRIVER
Vocational
Driver's Education

FACULTY

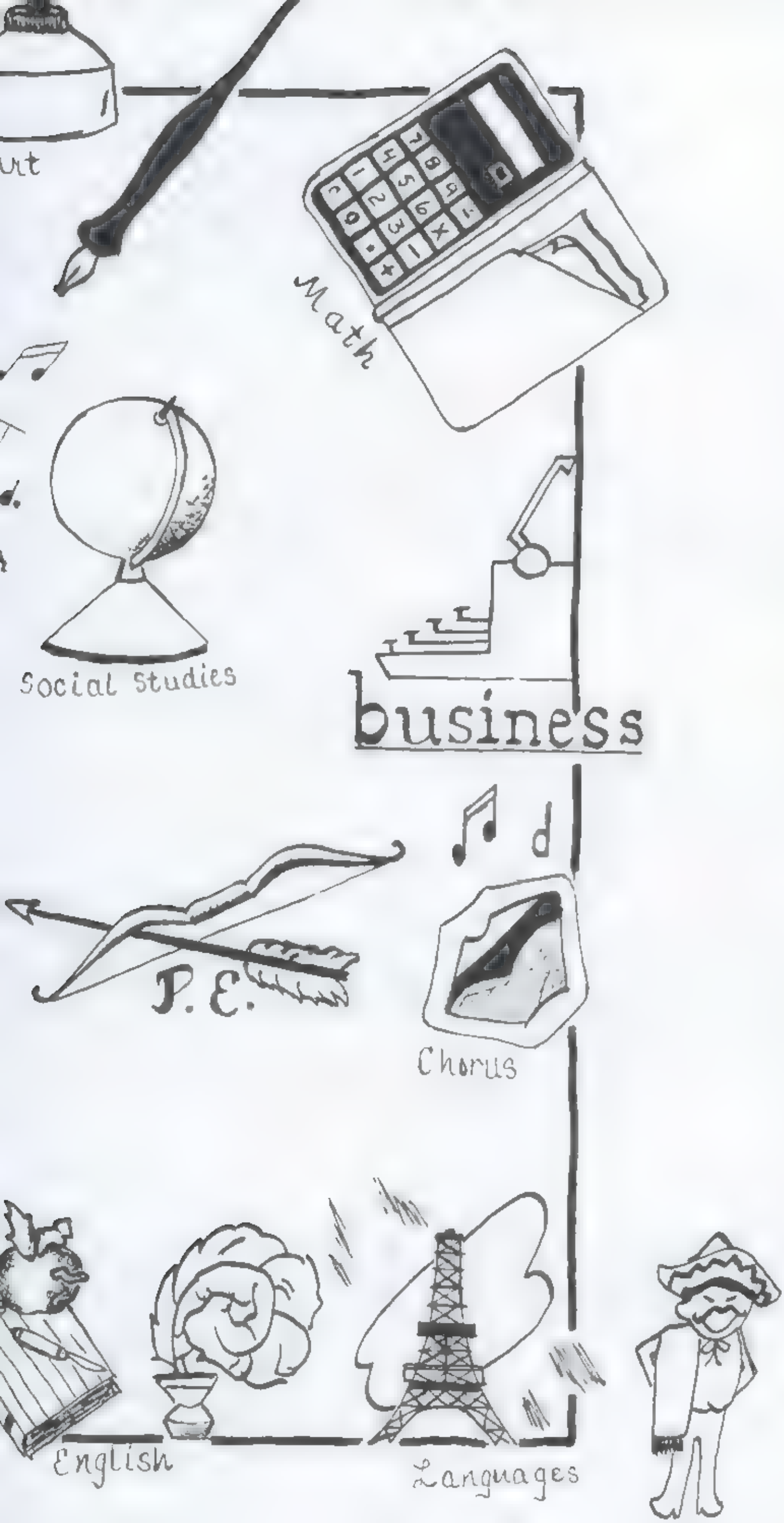

ADMINISTRATION

Mr. Mullins, assistant principal, is a familiar face on campus. In addition to heading the bus drivers, he assists Mr. Flynn in disciplinary problems. Hard work and being involved both distinguish Mr. Mullins.

Even though Mr. Flynn is known as the "BIG MAN", he never hesitated to stop and wave or return a smile. If anyone had a problem he was there to listen.

But, Mr. Flynn was no push-over. When a firm hand was needed, it was applied. For instance, ask someone who had been sentenced to Alternative Education — they'll tell you.

Mr. Flynn enjoys the autumn sun.

Mr. Kohlan J. Flynn, Principal; Mr. Carroll E. Mullins, Assistant Principal.

Mr. Flynn takes pride in W.H.H.S.

Mr. Mullins surveys a hungry bunch.

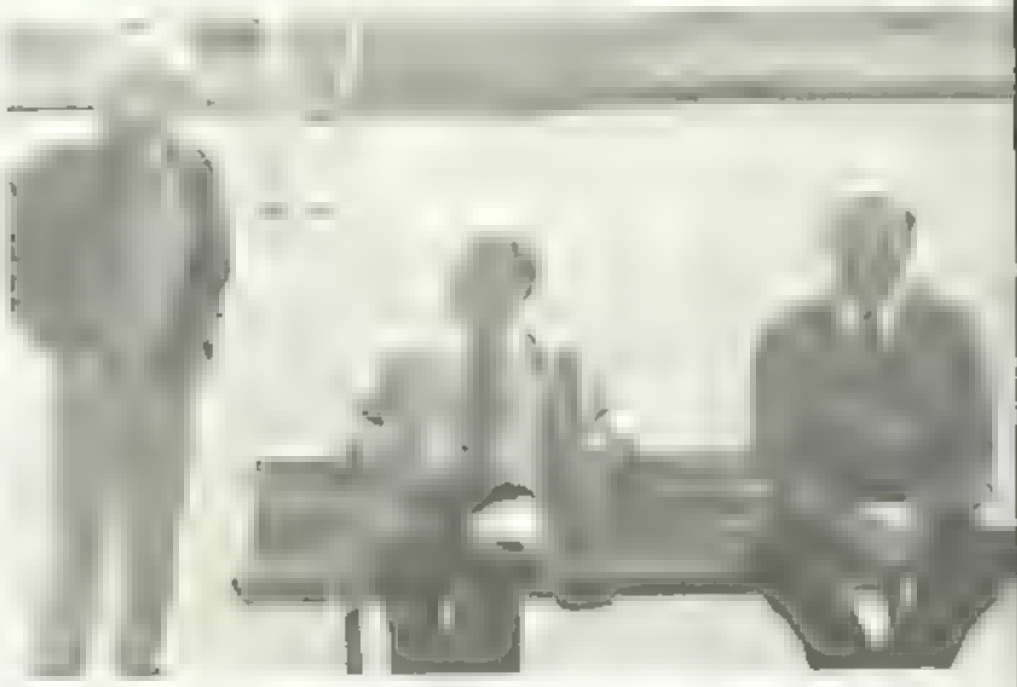

Terry Clay gives Mr. Flynn and Mr. Mullins advice on how to run the school

OFFICE

Mrs. Renegar has been seeing to the smooth functioning of the main office for over fourteen years. Mrs. Robinson, who met our requests for several years as Mrs. Smith returned to us this year with a new husband and a new name. Both ladies usually keep their cool even under very trying circumstances.

Mrs. Robinson makes the announcements.

Mrs. Renegar puts Mrs. Robinson to work.

Mrs. Betty Robinson, Secretary, Mrs Libby Renegar, Bookkeeper.

Mrs Robinson looks over something for Cathy Holden.

ENGLISH

English, the only course which is required in some form every school year, presents a progression of learning from the alphabet to a study of the characters in Geoffrey Chaucer's Canterbury Tales.

There are many ways to learn, and not all take place in the classroom. Mr. Pace and 32 students made a trip into the world of early American literature with a trip to Williamsburg, Virginia. They returned intent on building a stock to demonstrate punishment as carried out in Hawthorne's The Scarlet Letter

Mr. Pace, Mrs. Shaw, and Mrs. Adams chat in the shade

Maybe Mrs. Riggs' Schnauzer puppy kept her up late

Mr. Pace in shirtsleeves? Never!

Has someone done the forbidden and entered Mrs. O'Shields' room during break?

Mrs. Mary Ellen O'Shields, college prep and general English 12; Mr. Daniel Pace, college prep and general English 11, Mr. Craig Long, college prep and general English 10; Mrs. Gail Riggs, college prep and general English 12, college prep English 10, Mrs. Eula Shaw, college prep and general English 11, Mrs. Janice Anderson, college prep and general English 10.

Mr. Long leaning back and taking it easy.

Mr. Pace busy writing another hall pass.

Mrs. Shaw displays her supervising ability.

Mrs. Anderson cleans her desk off

Mrs. Congdon and Mrs. Shaw take up money for the Homecoming Dance.

SOCIAL STUDIES

Things are seldom dull in the social studies department. Mr. Worley amazed students with his deep, philosophical sayings such as, "You don't take the mask off the Lone Ranger," and Mr. Jones, alias Mountain Man, and semi-professional spear chucker, was as unique as ever.

And among the myriad activities, students were still taught world history, geography, economics, American studies, psychology, and government.

Mr. Carroll Wright, U.S. Studies, World Studies, Physical Education; Mr. Luther Jones, Geography; Mrs. Janet Stakias, Government, World Studies, Yearbook; Mr. Bill Worley, World Studies, Economics; Mr. Jim McElhaney, U.S. Studies

Mr. Wright relaxes in the library

Mrs. Stakias prepares for some of those tough questions her government class can raise.

Mr. Jones "wets his whistle" at the powder puff game

Mr. Jones shows Tom Camille, Bill Patterson and Keith Matthews how to shoot a muzzle loader.

Mr. McElhaney, Mrs. Rudisail, Miss Heil and Mr. Laughter at a faculty function.

Mr. McElhaney in action in his U.S. Studies class.

Mrs. Stakias and Mark Jones look over copy for the annual.

Mr. Worley dares anyone to take his ice cream

MATH

A song of the 40's advised us to "accentuate the positive, eliminate the negative." This may not work in every algebra problem, but the approach may make math more conquerable. Most difficulties in this subject area are caused by a poor background and/or lack of confidence. When students complain that they can't do "word" problems, Mrs. Israel, who is new to our math department this year tells them that if they can read, they can do the problem. Confidence, that's the key.

Mr. Francis shows Mr. Rudisail how to whittle.

Mrs. Israel is never too busy to smile.

Mr. Bryson and Mrs. Ellis relax after lunch

Mrs. Smith is eager to begin class.

Mrs. Matilda Israel, Algebra I, Geometry, Consumer Math; Mr. Arnold Bryson, Advanced Math, Geometry, Consumer Math; Mrs. Mary Smith, Introduction to Algebra, Algebra II, Calculus; Mr. Howard Rudisail, Consumer Math, Business Math.

Mr. and Mrs. Rudisail at his retirement party

Mr. Rudisail Retires

Mr. Rudisail, who taught at West since its doors first opened in 1960 and preceded that with 5 years at Mills River and Valley Hill schools, chose to retire at mid-year. Mr. Rudisail received his undergraduate and master's degrees in math and science from Western Carolina University. While at West he taught in both subject areas. In 1980-81 he was named "Teacher of the Year" for West High. Often referred to as our resident cynic, Mr. R. will be missed, because he often made us think.

Mr. Rudisail has a serious chat with Mr. Young.

A confectionary farewell to Mr. Rudisail.

Mr. Rudisail pursues a favorite pastime.

SCIENCE

The science department was relatively unchanged from past years. However, Mr. Lytton had his "cube" problems and Mrs. Adams (a new biology teacher) hated grading papers. Mrs. Wheatley, sponsor of the wrestling cheerleaders, organized a fashion show. Even Mr. Wilson was still tough and "paddle-happy".

Mr. Lytton works busily at his desk.

Mr. Wilson shows off his muscle.

Mrs. Barbara Wheatley, Biology; Mr. Jeff Lytton, Biology; Mr. Cliff Wilson, Physics, Physical Science, Chemistry; Mrs. Carmella Adams, Biology.

Mrs. Adams talks to the camera

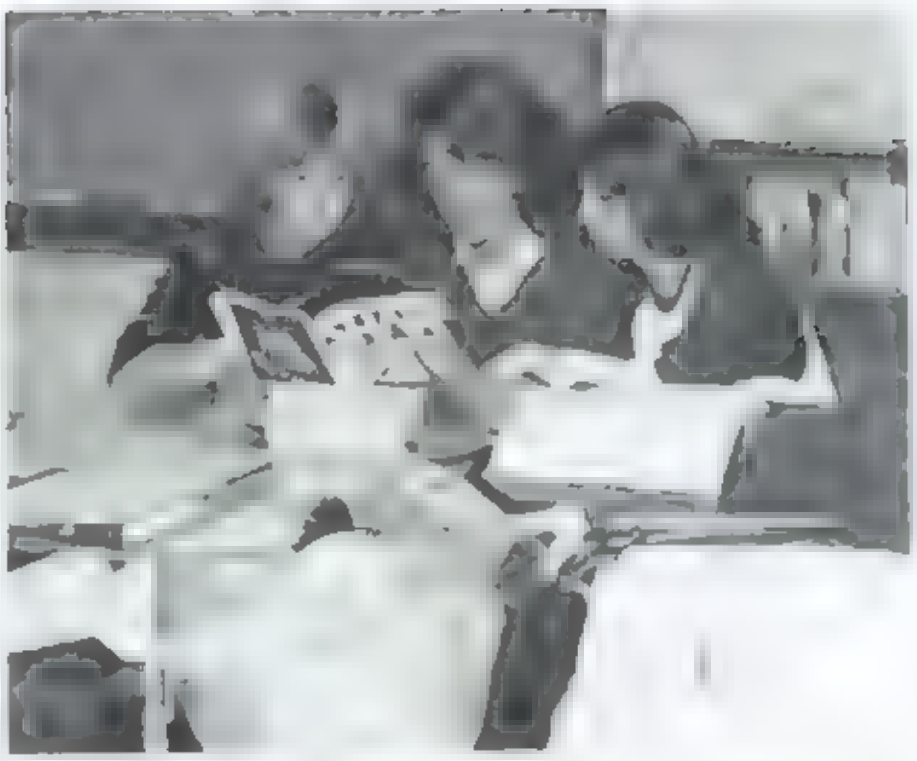

Brenda Staley, Mrs. Wheatley, and Kim Kesterson look at a fitness magazine

Mrs. Wheatley, Mr. Hardesty, Mr. Dotson, and Mr. Lytton take time for a quick snack.

FOREIGN LANGUAGE

Foreign Language:

Habla Ud. espanol? and Parle vous francias? are probably the first words learned in the Spanish and French classes.

Like children, students had to learn the basics of a language new to them. Not only do students of Spanish and French learn the language, they explore the life-styles of people in other countries and are amazed at how they differ, yet compare to us.

Mrs. Phyllis Driver, French, Mr. Marino Jarrin, Spanish.

Mr. McElhaney, Mrs. Adams and Mr. Jarrin enjoy the powder puff game.

INDEPENDENT STUDY

Gigi Childers, Anna Conner, Wendy Burchfield, Kim Gasperson, and Laura Lambert challenge each other in "Careers".

We're working as hard as possible, huh?

Independent study, a course for students designated as gifted and talented, provides the opportunity for research and application of topics of special interest. With the guidance of Mrs. Cogdon, students chose to delve into such areas as the French Revolution, Moonies, poetry writing, simulation, and the big allure this year, computer programming.

Mrs. Congdon, Drama, Independent Study

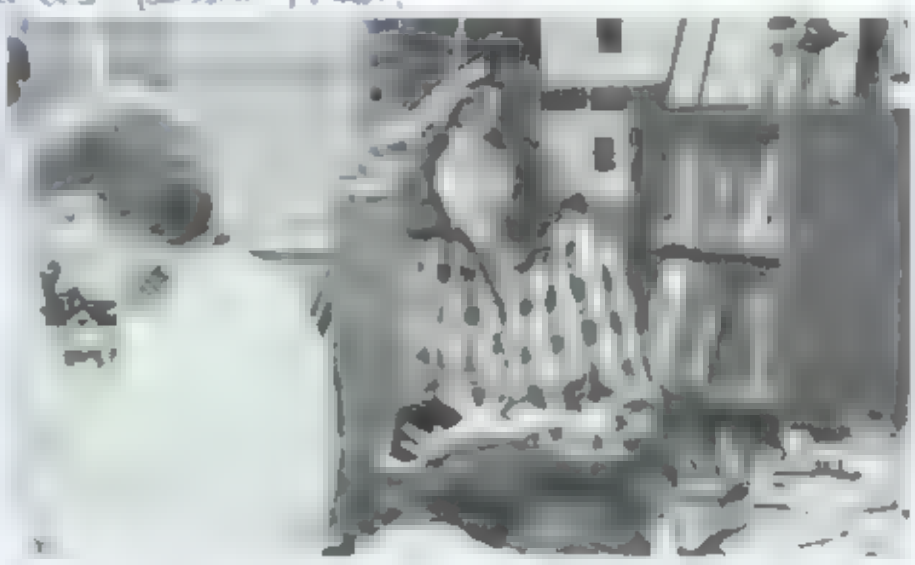

Kim Gasperson and Laura Lambert know what "independent" means, but what about "study?"

Mrs. Cogdon and Sharon Williams play "choo-choo."

MUSIC

"1 and a 2 and a 3 . . . Say love not luuv . . . Breathe from your diaphragm . . . Sopranos, you can hit that note . . . "On and on Mrs. Moore struggles to bring forth an acceptable song. And let's not forget Mr. Edwards who works and works to prepare the band for football games and competition.

Music is a beautiful part of life and in chorus and band talents are discovered and encouraged

Mrs. Moore and Mrs. Anderson have the office under control.

Mrs. Lynn Moore, Beginning Chorus, Advanced Chorus; Mr Bob Edwards, Marching Band, Stage Band

Mr Edwards practices a song.

Curtis McWhorter and Angela Ward discuss a measure of music with Mrs. Moore.

Mr. Edwards laughs with Brent Crawford.

ART

Mr. Mark Phillips, Art

Mr. Phillips with a prized possession

Randy Carland shows his talent in art class

Robert Kincaid and Mr Phillips show their "art."

Mr. Phillips wonders about some of his students

Do you think you have art talent? Art I was the course to take to find the answer. Concentration on the basics such as drawing, batik, and pottery making provided the background for further study or use as a hobby.

There were two advanced courses offered also. One class concentrated on drawing, painting, and photography. The photography club was organized as an extension of this class. Another advanced class stressed batik, pottery, silk screen, and macramé.

BUSINESS

Recently published surveys indicate that secretaries will be among the highest in demand in the job market of the near future. Not only are secretaries doing traditional jobs, but they often use these positions to move on up into managerial areas. Students in business courses usually have these opportunities in mind and look forward to such a career. Others feel that the ability to type and other skills learned will be valuable to them in college and in future jobs.

Mrs. Coggins talks with Christine Allison about FBLA.

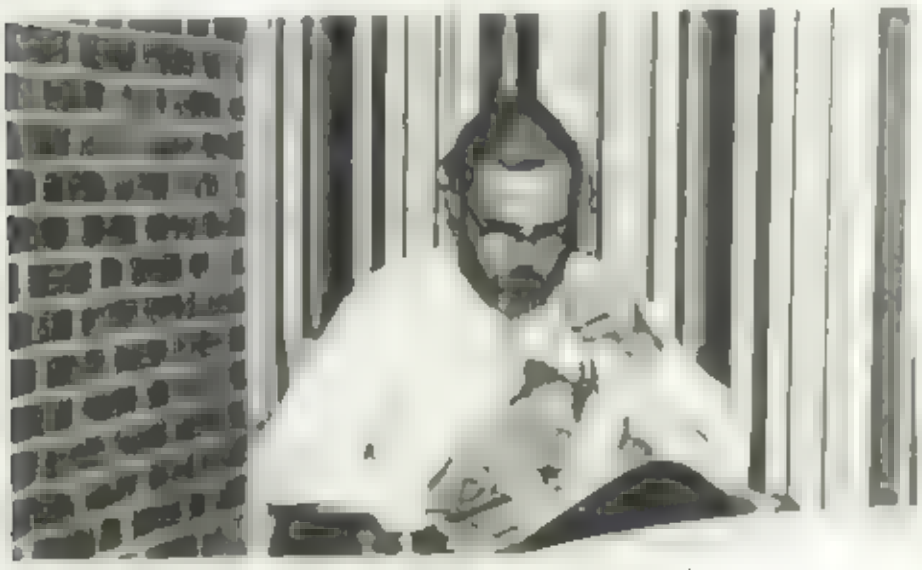

Mr. Obergfell "munches out."

Mrs. Ellis gives business tips to someone.

Mrs. Padgett and Mrs. Graham listen intently.

Mrs. Joyce Ellis, Typing I, Business Communications, Business Law; Mrs. Joyce Coggins, Accounting, Office Occupations II, Supervision of BOE students; Mr. Kent Obergfell, Typing, Business Math; Mrs. Linda Graham, Office Occupations I, Typing II, Shorthand, Introduction to Business.

PHYSICAL EDUCATION

Mr. Stanley "out relaxes" Mr Berkley and Mr Bagwell.

Mrs. Smith, Mrs. White, Mrs. Neill, and Mrs. Driver have fun at the Powderpuff game.

P.E. is the abbrevation for physical education, and the people who took it found that it was quite an education in physical activity.

In the fall it was an excruciating and exhausting game of tag football. During the winter, something resembling basketball was played, and in the spring months, everybody's favorite, softball began. It was not a year for slackers.

Mrs. White teaching gymnastics.

Mrs. Jan White, Physical Education, Mr Paul Bagwell, Physical Education, Psychology; Mr. Paul Stanley, Physical Education, Weight Lifting.

VOCATIONAL

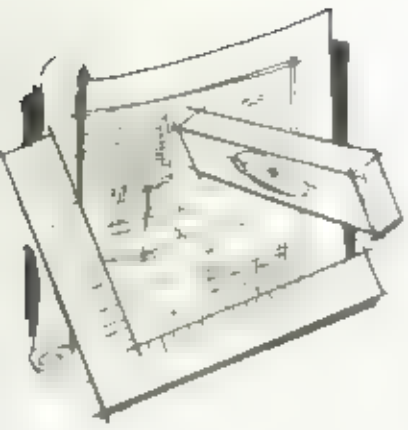

Teachers show their spirit at a pep rally.

Tommy Ratcliff greets a customer in the DECA-run school store

Mrs. Ellis, Mrs. Ketchte, Mr. Edwards, Mr Laughter, and Mrs. Stoll catch up on the news.

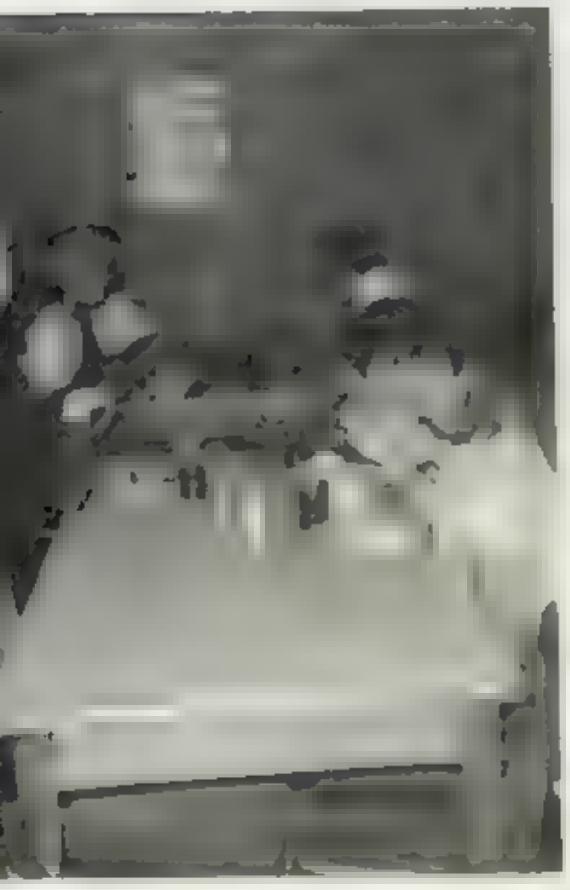

Mrs. Padgett, Mr. Rudisail, Mr. Pace and Mrs Ellis enjoy the salad bar.

Hungry tots in the Child Care Lab

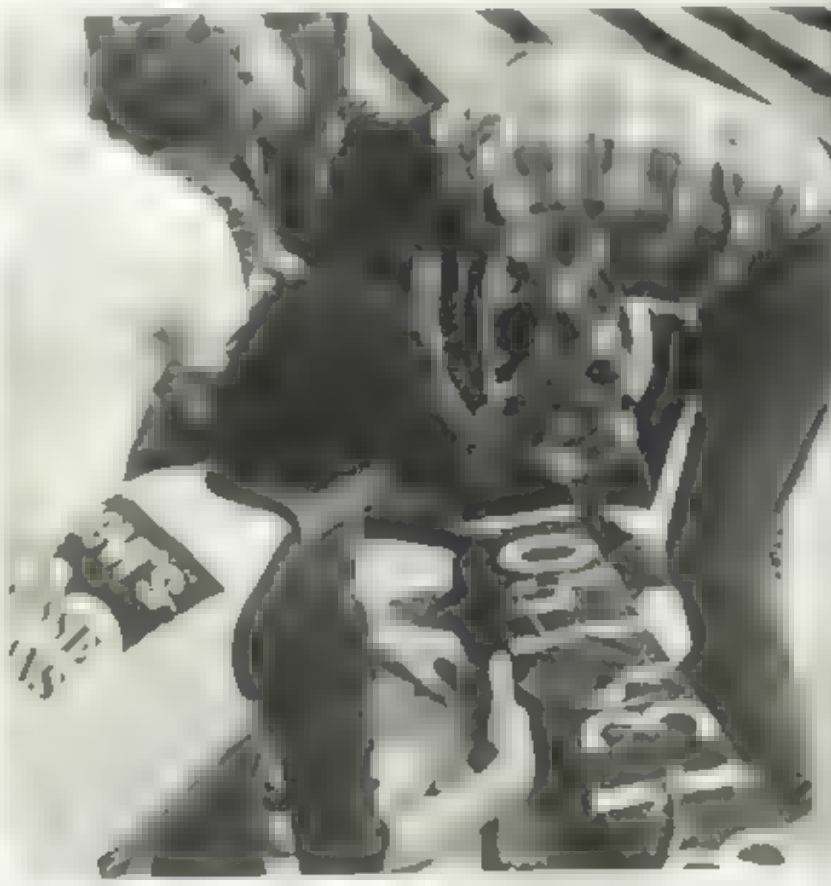

Mr. Rominger shows the proper way to drill.

Mark Shepherd waits for his instructions from Mr. Francis.

A career choice is probably the most difficult decision that confronts a young person. Our vocational department helps by offering courses of a wide variety.

Students can try their hand at carpentry, masonry, agriculture, horticulture, agricultural mechanics, etc. They can prepare for a career of homemaking or a better family life.

Supervised jobs for juniors and seniors wishing to leave school early for work are part of the D.E. Program.

Mr. Allred opens the school store for business.

Mrs. Neill shows surprise

Mr Duane Rominger, Carpentry I, II, III, Mr. Loyd Young, Masonry I, II; Mr Jim Allred, Distributive Education, Careers, Supervision of DE workers; Mrs. Rose Neill, Health Occupations; Mr Joe Francis, Horticulture, Agriculture Production, Mr. Joe Laughter, Fundamentals of Agriculture Not pictured Mrs. Diane Ketchie, Family Living, Foods and Housing, Advanced Home Economics; Mrs Janice Padgett, Child Care, Child Development.

RESOURCE/ESL

The Resource Center provides specialized education in math and English. Miss Potts never fails to offer challenging work for students in her classes. There is never a doubt that her high expectations for improvement and behavior should be met.

The Essential Skills Lab was devised as a means of providing individualized help in English and/or math. A student may voluntarily, or on the recommendation of a teacher or parent, be assigned to the ESL instead of a regular class for a period of time. It is hoped that after this concentrated study, the student will be better able to meet the challenges of all courses.

Mrs. Phillips smiles about today

Miss Potts enjoys her cozy corner.

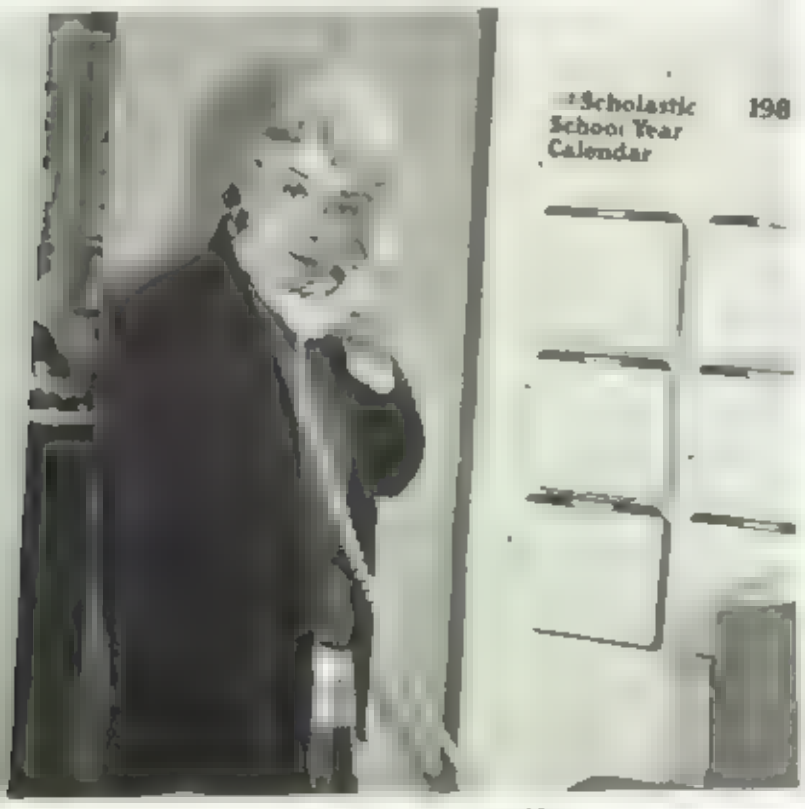

Miss Potts helps out in the office.

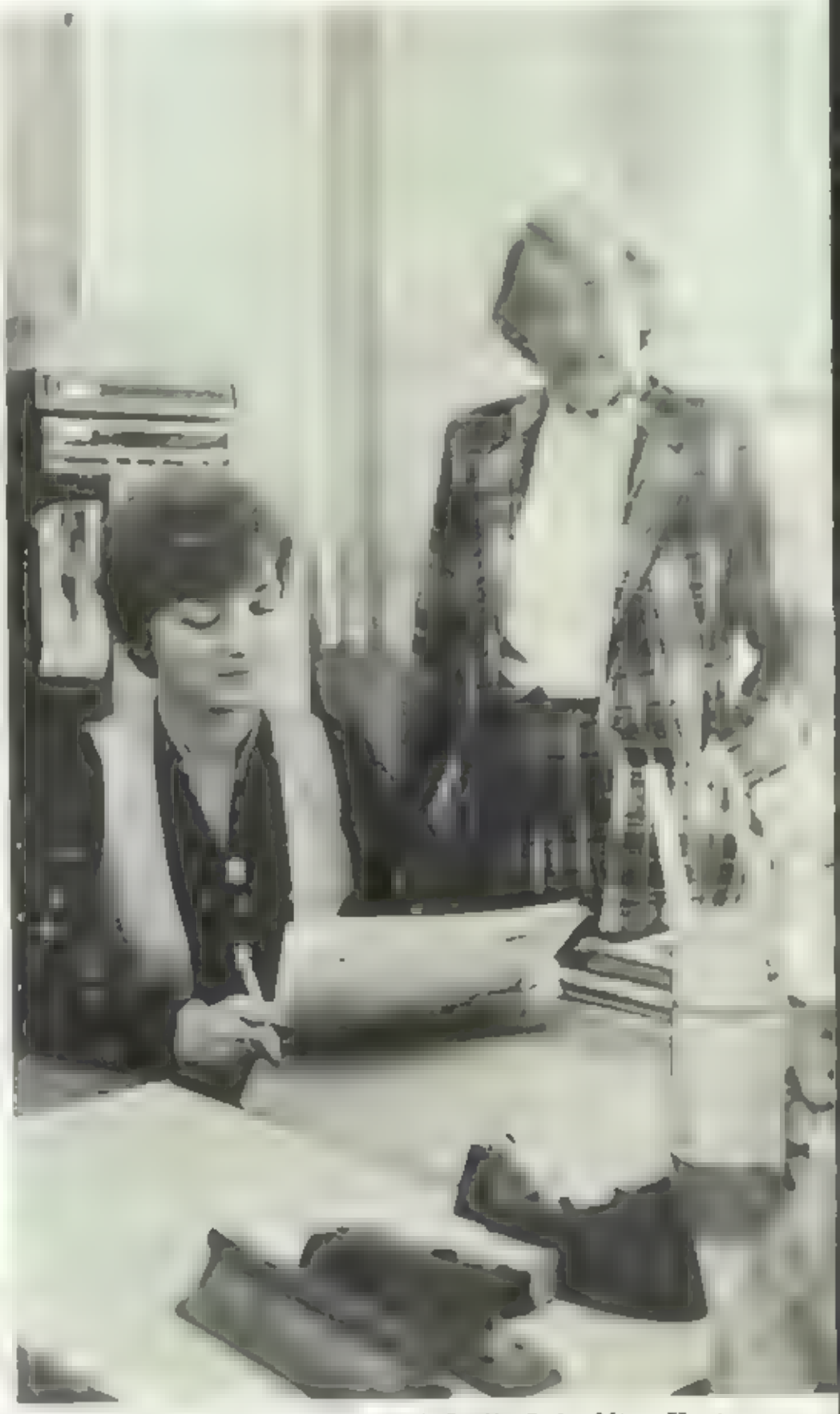

Mrs. Carolyn Phillips, Essential Skills Lab; Miss Hortence Potts, Resource

LIBRARY

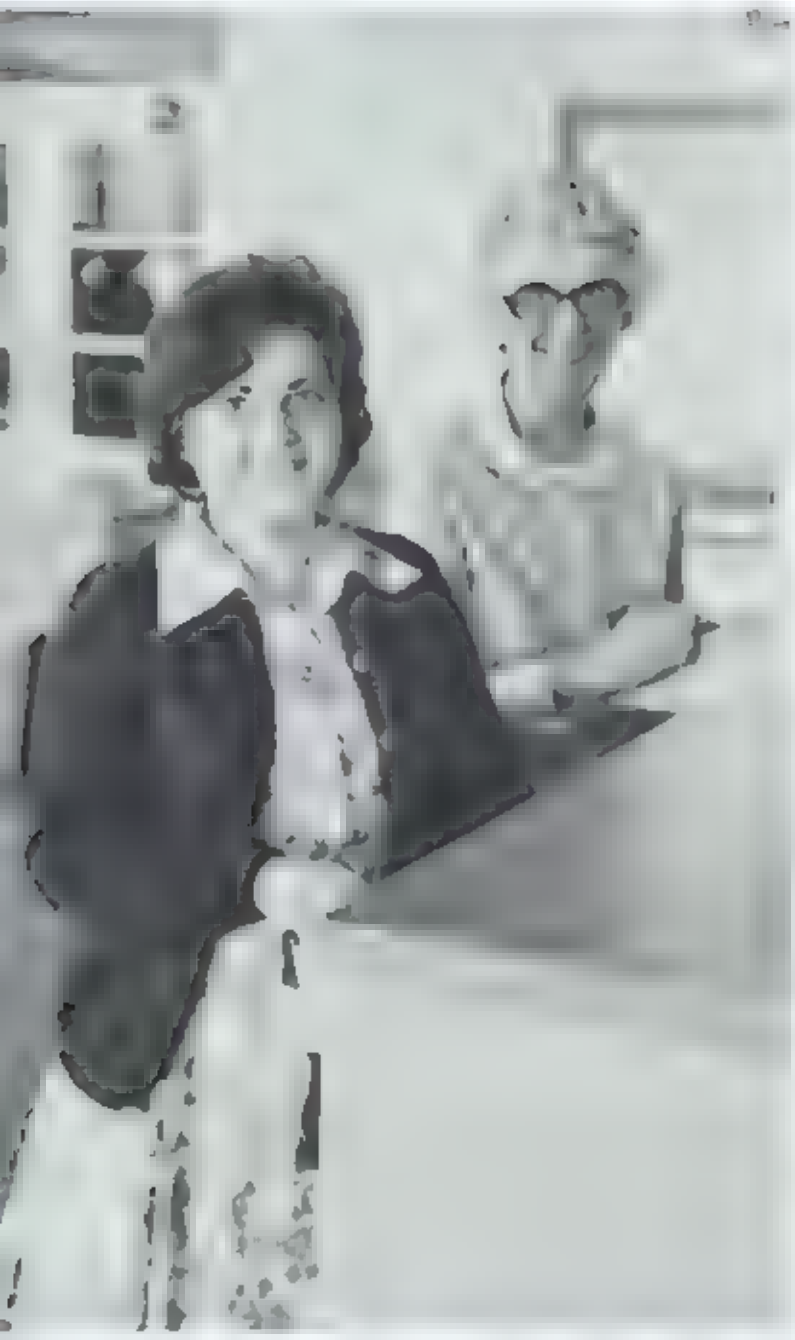

Mrs. Sharon Brown, Library Aide; Mrs. Deane Hamrick, Librarian

Mrs. Hamrick prepares for another day.

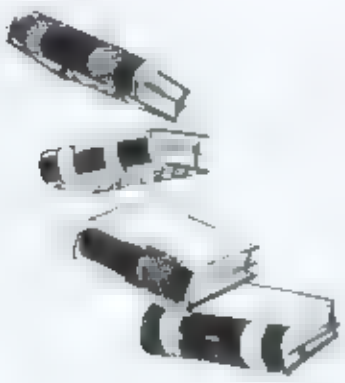

Mrs. Brown is always busy.

Our library has over 14,000 books, film strips, slides, kits, and transparencies. Thanks to the help of Mrs. Hamrick and her aide Mrs. Brown, teachers and students were able to look up and/or check out problem solving materials. If you ever needed help finding a book, Mrs. Hamrick came to your rescue.

Steve Brown and Stan Snyder in deep study.

Ann Holden and Mary Wells as they let some book thieves slip by.

GUIDANCE

Miss Hell and Mr. Berkley are always hard at work meeting the needs of students. These needs may be emotional, academic, career related, or college oriented. Often it may be just the desire to talk to someone. Whatever the case, our guidance counselors are trained, capable and caring.

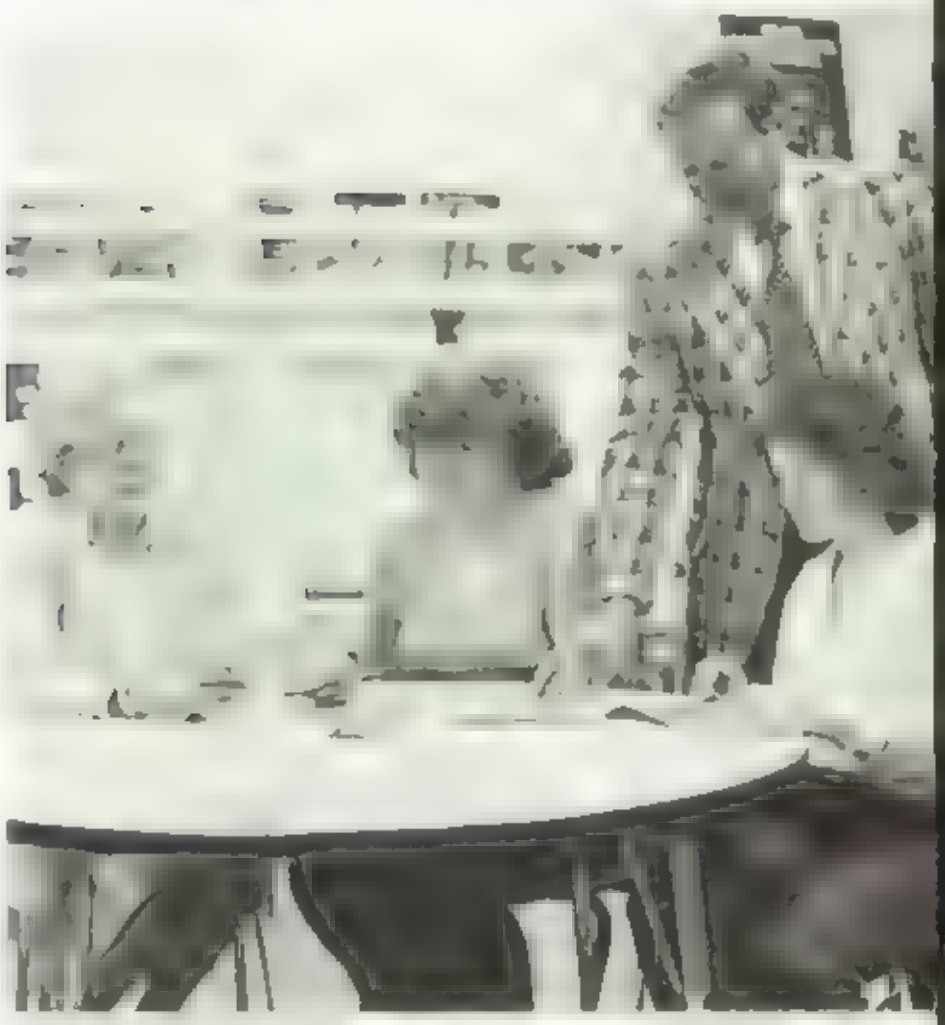

Miss Mary Ruth Hell, Guidance; Mr. Ray Berkley, Guidance with students Debbie Davis and Shannon Edwards.

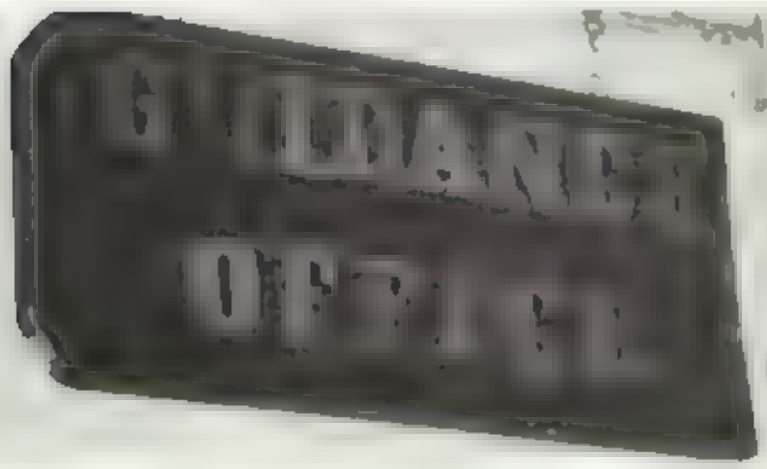

Seniors, does this look familiar?

Mr. Berkley and Mr. Laughter enjoy their "free time."

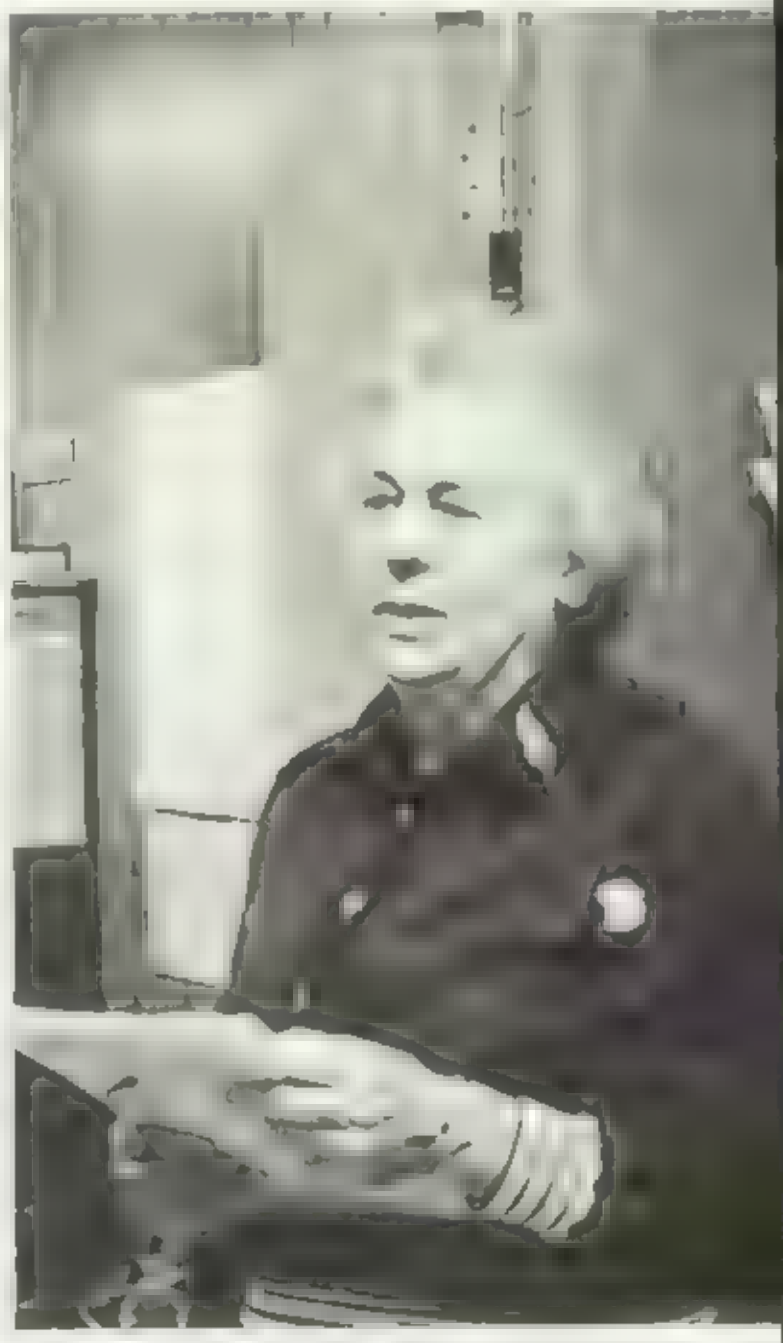

Miss Hell with more forms

DRIVER EDUCATION
ALTERNATIVE EDUCATION

Mr. Steve Farkas, Alternative Education; Mr. Kent Teeter, Driver Education; Mr. John Dickson, Driver Education.

"Oh no. It's the dreaded trailer." What student doesn't dread the thought of being isolated with extra work assigned to them. Under the supervision of Mr. Farkas, the alternative education program disciplines students without having to expel them from school. According to Mr. Mullins, "The in-house-suspension allows students to stay in school, yet still get credit for work." He says that it works better because fewer students seem to get into trouble.

Mr. Teeter and Mr. Dickson deserve congratulations for surviving the approximately 250 fledgling drivers in their annual driver's ed classes.

General instructions: "Fasten seat belts, turn key in switch, shift to drive, cuss a little, cruise down hill, and Don't Hit Herby the Curby."

"I shot an arrow into the air . . ."

Mr. Farkas looks as though he has been sentenced to the trailer

Mr. Dickson looks for something.

Mr. Teeter rests from the stress of a busy day.

AIDES

The teacher and office aides, who very often receive little recognition, are vitally important in many ways. They make copies from the copy machine, run errands, and are called upon to do numerous other jobs.

The library aides provide assistance at the checkout counter and shelve books.

The assistants are graded but obtain no credit.

Library Aides Seated front: Michelle Jones. Standing: Donna Wilson, Alicia McKinney, Eric Jedd, Alan Jones, Emily Bonk.

Teacher Aides: Front row. Joe Allison, Tony Roberson, Barry Pettet, Doug Lundquist; second row: Cheryl Gordon, Beth Frischmann, Denise Davis, Scottie Worley, Dawn Suttles, Terri Case; third row: Anna Conner, Keith Pearson, Denise Austin, Ryan Allison, Ackie Jones, Melissa Hays, Sophia Wilkie, Lorrie Carland, Dwayne Byrd; fourth row: Christine Allison, Sheila Logan, Patty Nugent, Carole Pace, Tim Moffit, Angela Hendricks, Jimmi Lynn Brown, Connie Watkins; back row: Dwayne Jones, Sherrill Moore.

Office Aides: Front row: Bobby McIntyre, René Campbell; second row: Kathy Crisp, Cathy Holden, Kim Barnwell, Bobbie McCombs, Lorna Pait, Kim Austin, Brenda Reece, Genia Banks, Kim Ballard, Maria Ricker.

CUSTODIANS/CAFETERIA

stodians: Mrs. Elaine Stoll, Mrs. Virginia Dotson, Mr. Fred Dot-

The custodians, as usual, did a good job cleaning up our messes. All the floors, walls, bathrooms . . . they kept it all clean. But, they do more than this; they brighten our days with smiles and friendly gestures. Thank You custodians.

Like on the Hardee's commercials, the cafeteria staff arrived each morning to prepare breakfast for some hungry early arrivals. Then they met the challenge of preparing lunch. With less federal subsidy money and continuing nutritional requirements, the problems were greater than before. Prices had to be increased to 85 cents for students and $1.25 for adults. "Brown bagging" and a "make-your-own" salad line proved to be very popular alternatives.

Mrs. Whitaker and Mrs. Steelman "in action."

Cafeteria Staff: Seated front: Mrs. Linda Baldwin, Mrs. Evelyn Butler, Manager, and Mrs. Judy Creasman. Back row: Mrs. Debbie Brevard, Mrs. Bessie Whitaker, Mrs. Daisy Lively, and Mrs. Rose Steelman.

Mr. Dotson can repair almost anything.

HEALTH OCCUPATIONS STUDENTS OF AMERICA
HOSA
FOUNDED 1976
KEY CLUB INTERNATIONAL
National Association of Student Councils
NASC
Science Club
NATIONAL HONOR SOCIETY
NATIONAL FFA ORGANIZATION
AGRICULTURE
CHORUS
FUTURE HOMEMAKERS OF AMERICA
TOWARD NEW HORIZONS
PHOTO
FUTURE HOMEMAKERS OF AMERICA
HERO
TOWARD NEW HORIZONS

ORGANIZATIONS

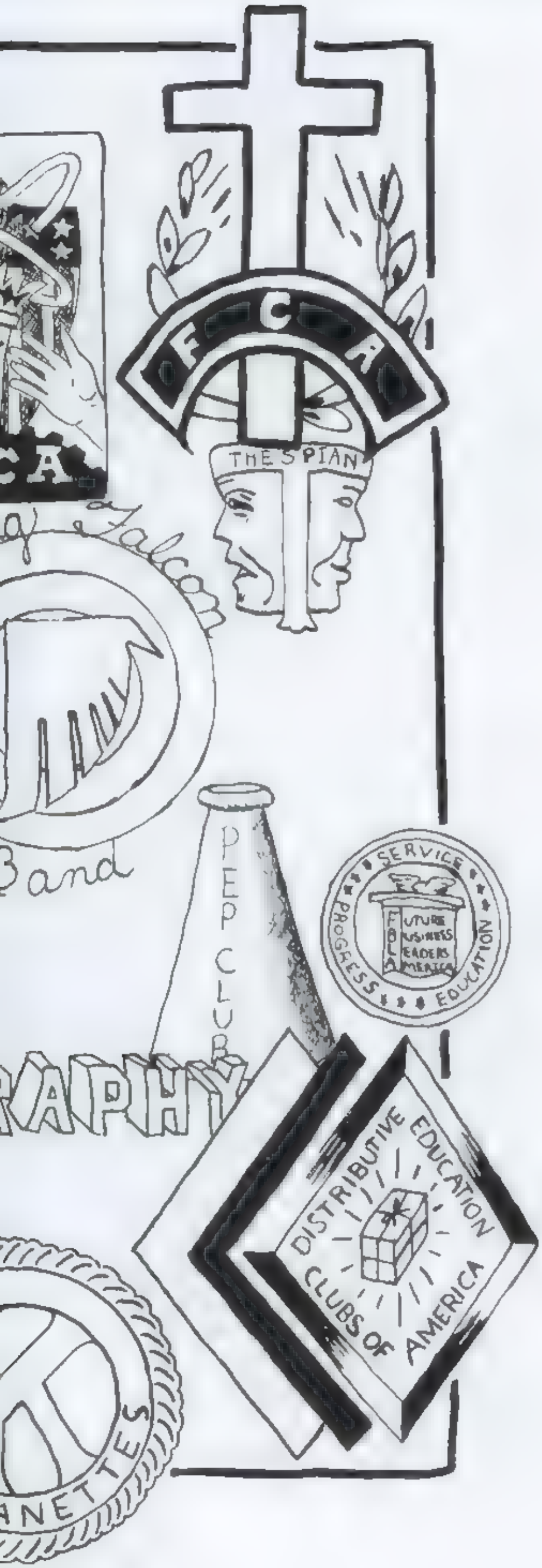

STUDENT COUNCIL

Front row: Doug Gordon, Kathy Holden, Robert Kincaid, Jill Westmoreland, Tonya Anderson. 2nd row: Bobby McIntyre, Donna Parker, Tonya Baldwin, Karla Melton, Melissa Camp, Thia Stewart, Sally Armstrong, Carolyn Jackson. 3rd row: Mrs. Shaw, Sponsor, Tracey Lindsey, Greg Young, Kathy Crisp, René Campbell, Michelle Laughter, Rena Stinnett, Steven Ledbetter, Frankie Plemmon, Angela Valentine, Liz Wisher, Vonnie Mills, Melissa Hays, Maria Ricker. 4th row: Sonya Pittillo, Bobby Brashears, Kathy Rhymer, Debbie Franklin, Stan Garren, Cam Sumner, Greg Meese, Mark Rhodes, Alan Corthell, Allson Howard, Shari Sprinkle, Joanne Carlson.

Kathy Holden talks over business with Mrs. Shaw.

Officers: Tonya Anderson, secretary; Robert Kincaid, vice presiden Kathy Holden, president; Jill Westmoreland, treasurer.

Student Council's main purpose was to develop attitudes of good citizenship. When school spirit slackened, it was their job to improve morale. They did this by sponsoring activities such as "dress up week", the blood drive, the Christmas door decorating contest, and supporting Operation Santa Claus.

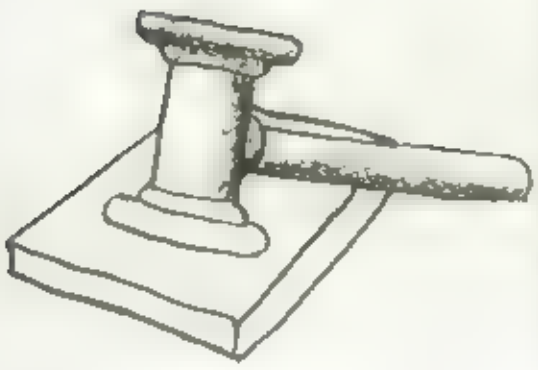

INTER-CLUB COUNCIL

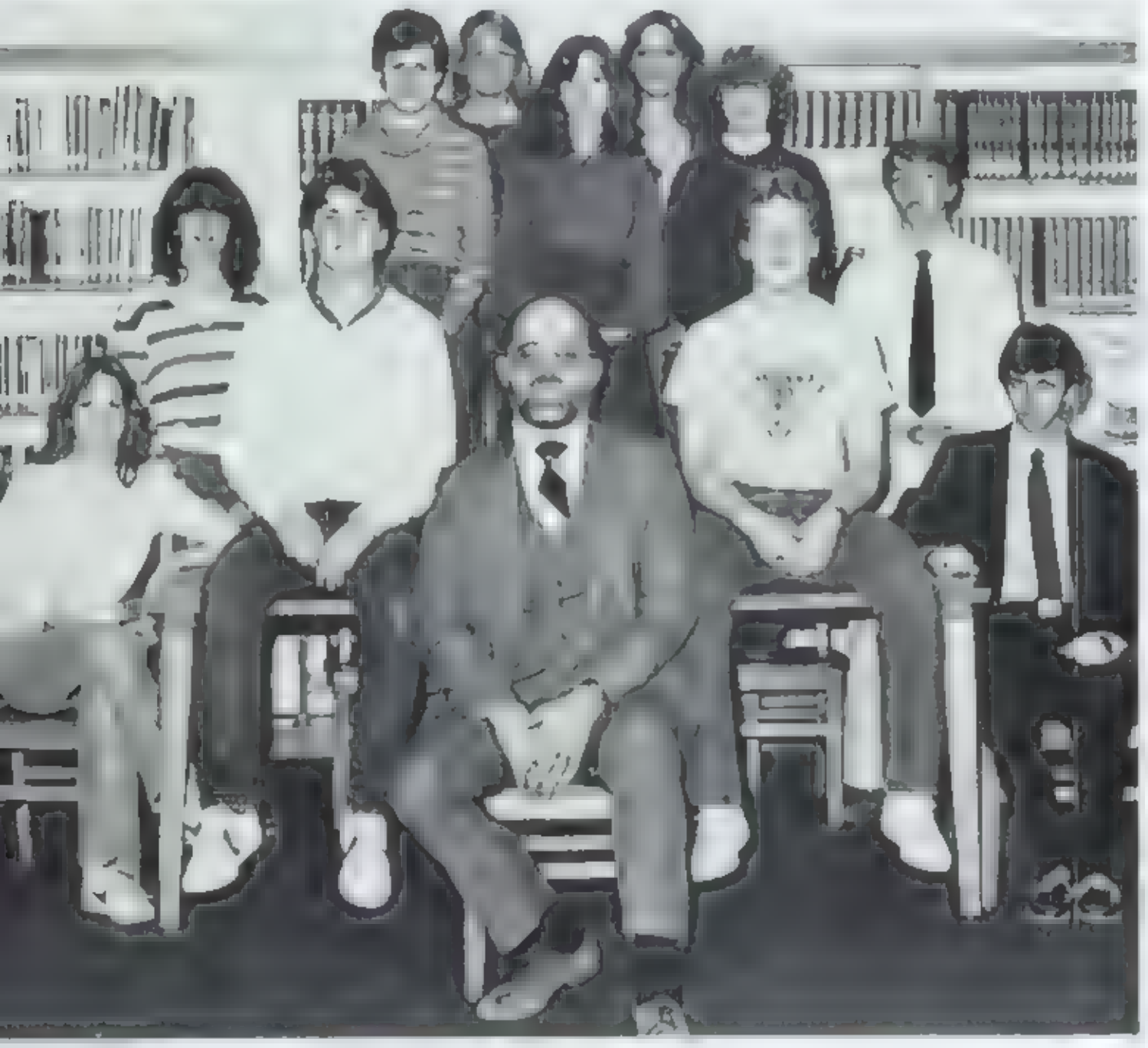

ront row: Angela Youngblood, John Kimberling, Mr. Flynn, Sponsor, Brent Crawford, Guy Hembee
nd row: Rebecca Weaver, Angela Ward, Carole Pace, Beth Lucky, Jimmi Lynn Brown, Tonya Anderson,
lan Corthell.

The Inter-Club Council, which is made up of representatives from school organizations, attempts to coordinate activities and functions throughout the school year. They also do things for the benefit of the school, such as obtaining picnic tables for the creation of an outdoor eating area.

fficers: Brent Crawford, vice president; nna Conner, secretary/treasurer; Doug andquist, president.

Mr. Flynn checks out a request made by Erick Allen and John Kimberling.

NHS

The National Honor Society recognizes and honors students who have distinguished themselves in scholarship, leadership, service, and character. Membership is limited to juniors with a 3.3 average and seniors with a 3.2 average. Additionally, they must be of good character and have served their school and community in specific ways. Members found time to paint falcon tracks, sponsor a family at Christmas, and fix a "goody" table for teachers during American Education week.

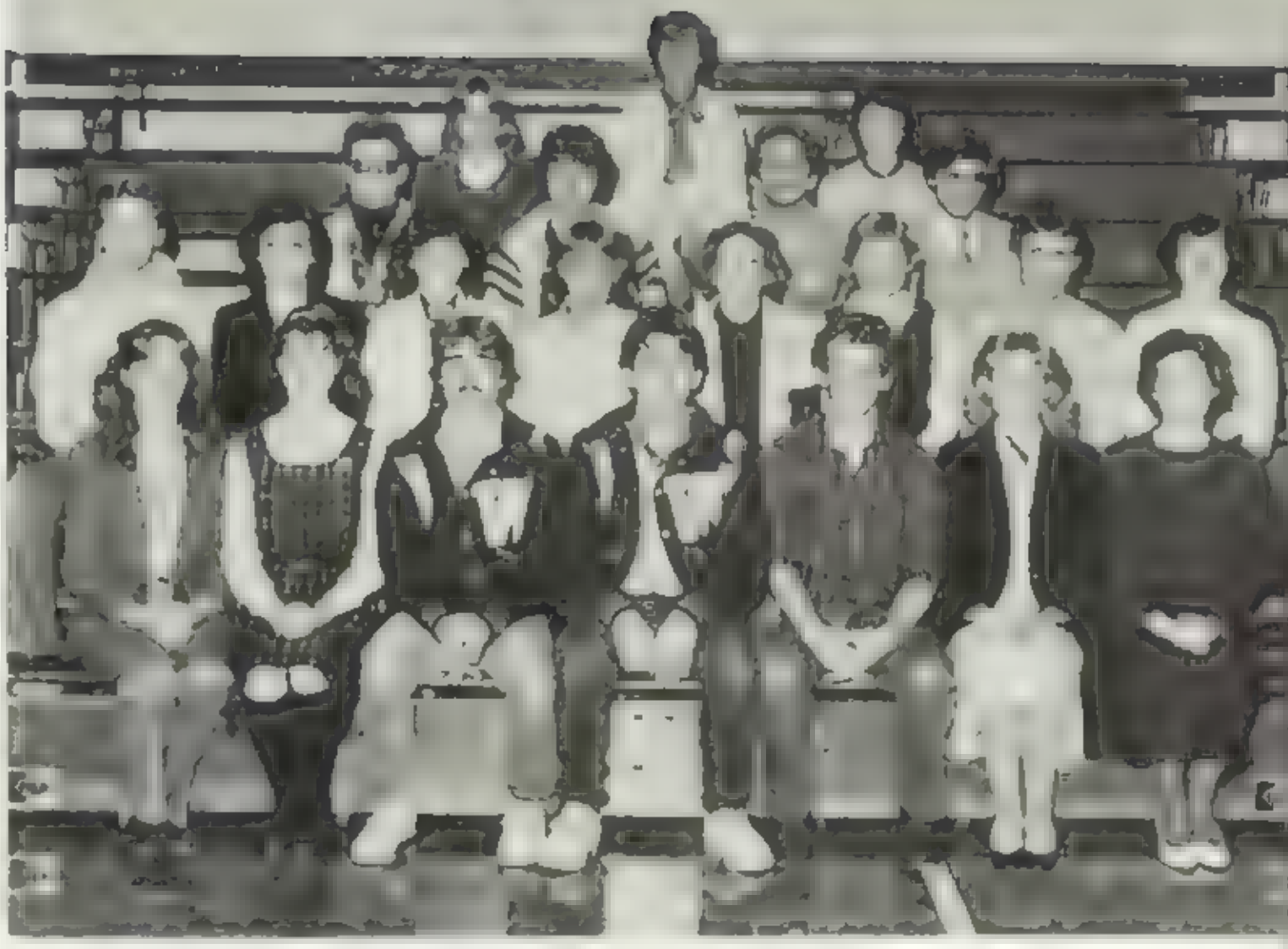

Front row: Jimmi Lynn Brown, Kathy Crisp, Kenny Davenport, John Kimberling, Erick Allen, Donna Parker, Carol Parker. 2nd row: Brent Crawford, Maria Ricker, Janet Clark, Patricia Neal, Karen Carey, Sherri Tomlinson, Steve Hutcheson, Lisa Henderson. 3rd row: Doug Lundquist, Sherri McKelvin, Mrs. Carolyn Phillips, sponsor, Charles Gaffigan, Heidi Owen, Eric Jedd

New Members: Front row: Bill Greene, Mike Young, Todd Nell, Tim Roberts, Mrs. Phillips. 2nd row: Kelly Stone, Sally Armstrong, Vicky Swartzel, Jan DeKeyser, Diane Williams. 3rd row: Gerain Harrell, Ryan Allison, Sonya Pittillo, Debbie Davis, Mary Wells, Emily Bonk. 4th row: Mark Gordon, Kim Wilkie, Kim Gasperson, Alan Jones, Melissa Hays, Karla Melton, Jeff Baker. 5th row: René Glenn, Glenn Wise, Cheryl Bishop, Ackie Jones.

Officers: Penni McLean, president; Kenny Davenport, vice president; Maria Ricker, secretary; Carol Parker, treasurer

WESTWIND

nt row: Pam Elliot, Beth Frischmann, Debbie Davis, Cheryl Bishop 2nd row: Randy Silver, Ackie ies, Donna Parker, Colby Caldwell, Carole Pace, Angela Ward, Sherri McKelvin, Mrs. Stakias, Eddie k, Lorrie Carland, Lisa Genaw, Sarah Harrington, Carla Barnett.

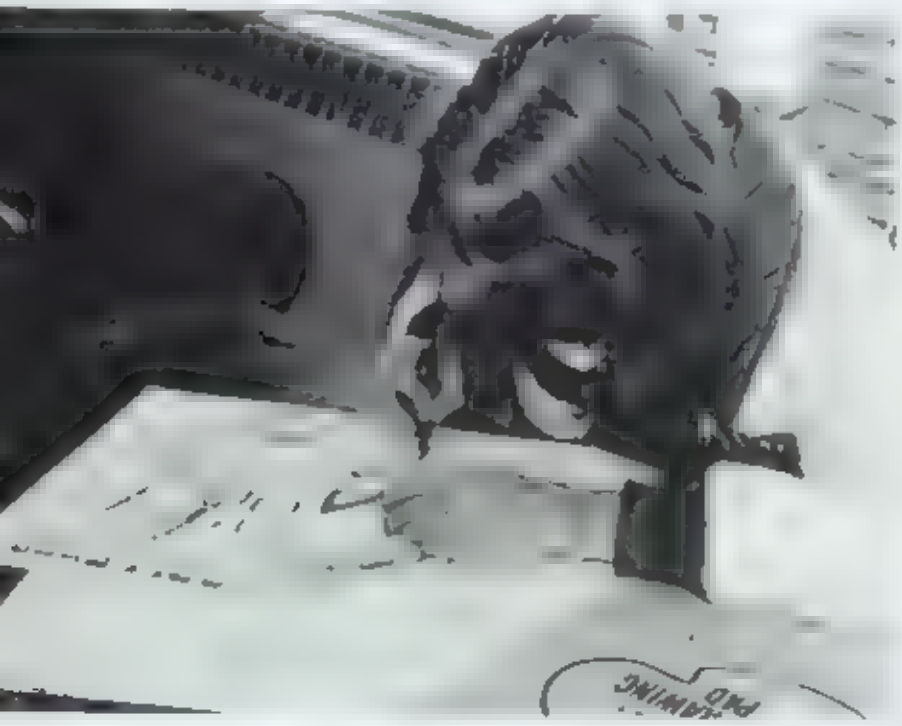

h Frischmann creates one of the original Division Page de-
s

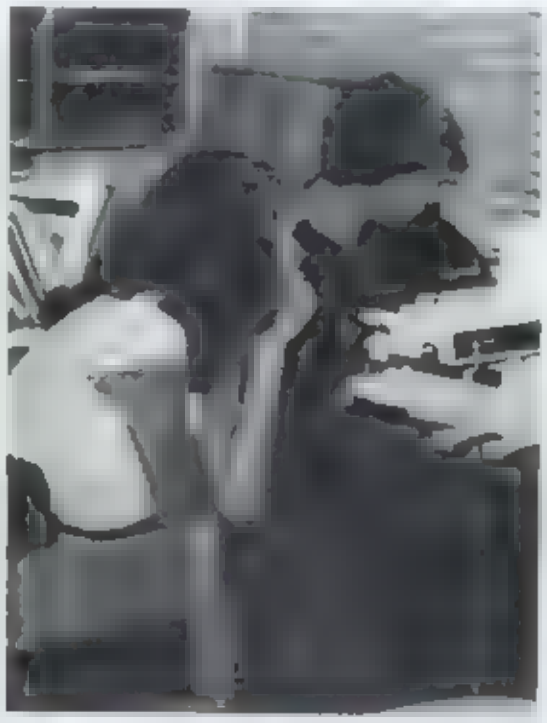

Carla Barnett and Mark Jones struggle to find just the right words as they write copy.

Donna Parker, Class Editor; Pam Elliot, Faculty Editor; Debbie Davis, Business Manager; Carole Pace, Editor-in-chief; Lorrie Carland, Sports Editor; Lisa Genaw, Organizations Editor; Mrs Stakias, Sponsor.

Action in the interior of a volcano and around the Westwind staff just before deadlines, is quite similar. Frantic racing to Barber's for pictures (Carole's gas bill was Arabia's joy), Ackie and Eddie using those forbidden words in referring to the ancient, reject typewriter expected to produce expert copy, Carla and Mark agonizing over wording, Debbie and Randy trying to fit in all those ads, Donna, Lisa, Cheryl, and Pam begging for help in identifying the fifth person from the left in the back row, Lorrie and Colby wishing for more coaches' candids, Sherri and Angela being sent out to take a last minute shot of that absolutely necessary picture, Mrs. Stakias going a little crazier, and Beth calmly drawing away, seemingly unperturbed — these were the agonies and the joys producing the Westwind.

The staff did its best to give you a yearbook of memories, one we all can enjoy for years to come.

KEY CLUB

The main purpose of the Key Club is to serve, in any way possible, our school, community, and churches. They do this by helping a local resident build his home, selling Halloween Insurance policies, cleaning the campus, and visiting an old folks home.

Front row: Bryan Owen, Alan Jones, Chris Law, Hardin Watkins, David Fitzpatrick, Greg Corn, Bill Myers. Second row: Mr. Pace, Robert Herbert, Donnie Wilmoth, Doug Lundquist, John Kimberling, Tim Moffit, David Law, Robert Kincaid, Tim Young, Guy Hembree, Paul Fitzpatrick, Eric Jedd. Third row: Bill Greene, Don Hardin, Gary Livingston, Alan Corthell, Colby Caldwell, Brent Brown. Fourth row: Kenny Davenport, Brent Crawford, Charles Gaffigan

Key Club looking for ads. Charles Gaffigan, Brent Crawford, Robert Herbert.

Brent Crawford, vice president; Joe Barnwell, president; B Greene, Lt. Governor; Tim Moffit, secretary; Alan Jones, treasur Kenny Davenport, sergeant-at-arms; Guy Hembree, secretary.

KEYWANETTES

Front Row: Michele Lawter, Mrs. Moore, Nancy Allison. 2nd Row: Sherry McKelvin, Charlene Mathis, Laurin Hoover, Karen Hamilton, Heidi Owen. 3rd Row: Kim Gasperson, Kim Wilkie, Liz Wisher. 4th Row: Tina Gunn, Ackie Jones, René Campbell, Lisa Henderson, Carol Parker, Donna Parker, Kathy Crisp, Patty Nugent, Beth Lucky.

Liz Wisher collecting Bowl-A-Thon money from Debbie Davis and Karen Hamilton.

Officers. Carol Parker, senior vice president, Sherri McKelvin, historian, Heidi Owen, secretary; Kim Gasperson, president, Kim Wilkie, senior director, Karen Hamilton, junior vice president, Liz Wisher, treasurer; and Donna Parker, historian.

The Keywanettes, sponsored by Mrs. Lynn Moore, have as their goal serving the home, school, and community. Their worthwhile projects include ringing bells for the Salvation Army, the project Santa Claus, Bowl-a-thon, Faculty secret pals, and the basketball coat check.

PHOTO CLUB

Front Row: Barry Nelson, Mr. Phillips, Kim Ricks. 2nd Row: Angela Valentine, Carolyn Jackson, Everett Logan, Eddie Teck, Pat Sullivan, Beth Lucky.

Mr. Phillips, sponsor of the Photography Club, spent many afternoons teaching members different methods of photography. After experimenting with different materials and equipment, they developed and processed film. They transformed the "click and the flash" into a picture of a dramatic sports scene or some school related activity.

Mr. Phillips, sponsor; Eddie Teck, President; Carolyn Jackson, Treasurer; Kim Ricks, Secretary; Beth Lucky, Vice-President.

Officers: Amber McMinn, vice president; Karen Bowman, president; Madonna Indelicato, parliamentarian; Mrs. Janice Padgett, sponsor; Delores Pruitt, secretary; Faith Arrington, recreation leader; Robin Langdon, historian; Teresa Robinson, reporter; Dora Gray, treasurer.

HERO

The purpose of the Home Economics Related Occupations club is to help youth assume their roles in society through education in areas of personal growth, vocational preparation, and community involvement.

HERO differs from FHA in that it centers mainly around the care of children and child care related occupations. To better prepare themselves, members attended district, local and state competitions.

Seated in front: Children from Child Care Lab Club members front row Kathleen Roberts, Lori Ball, Cindy Johnson, Diana Zeman, Carol Lanning, Lauri Castonguay, second row. Pam Smith, Mrs. Padgett, Pam Lee, Norma Taylor, Cathy Sizer, Robin Langdon, Faith Arrington, Kelly Barnwell, Amber McMinn, Alycia Owens, Denise Davis, third row Elura Smith, Marketta Gass, Barbara Hensley, Madonna Indelicato, Karen Bowman, fourth row Tina Rogers, Teresa Robinson, Cindy Hummel, Tina Hooper, Donna Gosnell, Alicia McKinney, fifth row Karen Gosnell, Donna Buckner, Kay Calloway, Rosalyn Featherstone, Debbie Cantrell, Delores Pruitt.

INS/COMPUTER CLUB

For the last ten years West has participated in Inter-Nation Simulation competition at UNC-Asheville. It has proved to be such a fascinating experience, that a group of students, unwilling to be limited to this once a year excitement, formed a club to meet throughout the year.

The club practices simulations including historical, modern, and fantasy situations. Each person takes the role of an officer of a country or possibly a planet. Maps, books and computers are used as members of the club are preparing for future events, whatever they may be.

INS – Front: Mrs. Jan Stakias, sponsor. 2nd row: Paula Goodsell, Eric Jedd, Liz Fleurant, Ackie Jones, Kim Gasperson, David Law, David Travers. 3rd row: Alan Corthell, Colby Caldwell, Don Hardin, Len Robinson, Jeff Moore. 4th row: John Kimberling, Charles Gallagan, Doug Gordon. 5th row: Bill Greene, Brent Crawford.

INS Officers: Bill Greene, president; Eric Jedd, vice-president; Kim Gasperson, secretary/treasurer.

Computer Club Officers: Liz Fleurant, secretary, Jeff Moore, president; Randy Silver, treasurer; David Travers, assistant vice president, Darryl Waldroup, vice-president.

The Computer Club, newly formed this year, grew out of a special interest of the students who have learned to use the two new Apple II Computers. Members hope to promote increased use of these by all students and faculty.

Dues are collected and used toward the purchase of computer programs.

The Computer Club hopes to offer teachers help in record keeping, etc. by use of the computers.

Computer Club: Front row: Randy Silver, Paul Patterson, Lemuel Robinson, Eric Jedd, Roger Bryan. 2nd row: Alan Corthell, Tony Campbell, Bill Greene, Tim Moffitt. 3rd row: Darryl Waldroup, Jeff Moore, Tammi King, Liz Fleurant, David Travers.

SCIENCE/SPANISH CLUBS

ront: Connie Watkins. 2nd row: Ronnie Goforth, Tim Moffit, oug Lundquist, Paul Fitzpatrick, Al Lee 3rd row: Robert Herert, Brent Crawford, John Kimberling, Jerry Cavagnaro, Gigi hilders, Bruce Penland, Bobby Eubanks, Kenny Barnwell, Mrs. Theatley. 4th row. Sally Armstrong, Edgar Martin, Emily Bonk.

Officers Front: Edgar Martin, president, Sally Armstrong, secretary; center. Gigi Childers, treasurer; Back: Emily Bonk, vice-president; Mrs. Barbara Wheatley, sponsor.

The Spanish Club is a special interest club. Its members are those students from Spanish level one and two who wish to pursue their interests in Spanish culture beyond the classroom.

The purpose of the club is to fulfill those interests by providing a more indepth and individual look at the many facets of Spanish life.

The club members enjoyed direct contact with various cultures through such activities as trips to Mexican restaurants, visits by natives of Spanish speaking countries, preparing Spanish foods, songs etc.

Front row: Dawn Suttles, Mr. Jarrin, Wendy Cannon, Bobbi McCombs, Sonya Pittillo, José Case, Jeff Baker. On ladder: Stephanie Smith, Kim Austin, Teresa Maxwell, Jimmi Lynn Brown, Shari Sprinkle, Tonya Anderson, Donna Wilson.

Officers: Kim Austin, secretary; Tonya Anderson, treasurer; Señor M. Jarrin, sponsor; Jimmi Lynn Brown, president; Stephanie Smith, vice-president.

The Science Club raised money for the science department by participating in and promoting community projects such as the recycling of natural resources. Among their activities were nature hikes to Looking Glass, a ski trip to Wolf Laurel, a weekend camping trip to Bear Wallow, and a field trip to Pisgah Forest. They also visited scientific and industrial facilities such as Pisgah's Fish Hatchery.

DRAMA

Front row: Bobbi McCombs, Traci Neil, Robin Langdon, Cheryl Goforth, Kim Austin, Becky Moore, Joanne Carlson, Jill Westmoreland, Nancy Allen, Mrs. Congdon. 2nd row: Cindy Plemmons, Sherry Smith, Pennie McLean, Elura Smith, Rita Davis, Sheri McCutchean, Amy Dixon, Anna Conner, Sherry Aytes, Carrie Williams, Sharon Williams. 3rd row: Darren Lackey, Bear McCombs, Lisa Henderson, Alan Hudson, Carol Parker, Hardin Watkins, Liz Wisher, Thia Stewart, Glenda Ross, David Law, Karen Hamilton, Sherri Tomlinson. 4th row: Bill Greene, Brent Brown, Everette Logan, Heidi Owen, Pam Ward, Tim Goode, Eric Jedd, Paul Norris, Bobby Brashears, Don Hardin. 5th row: Robert Kincaid, Donna Parker, Karen Bowman, Guy Hembree

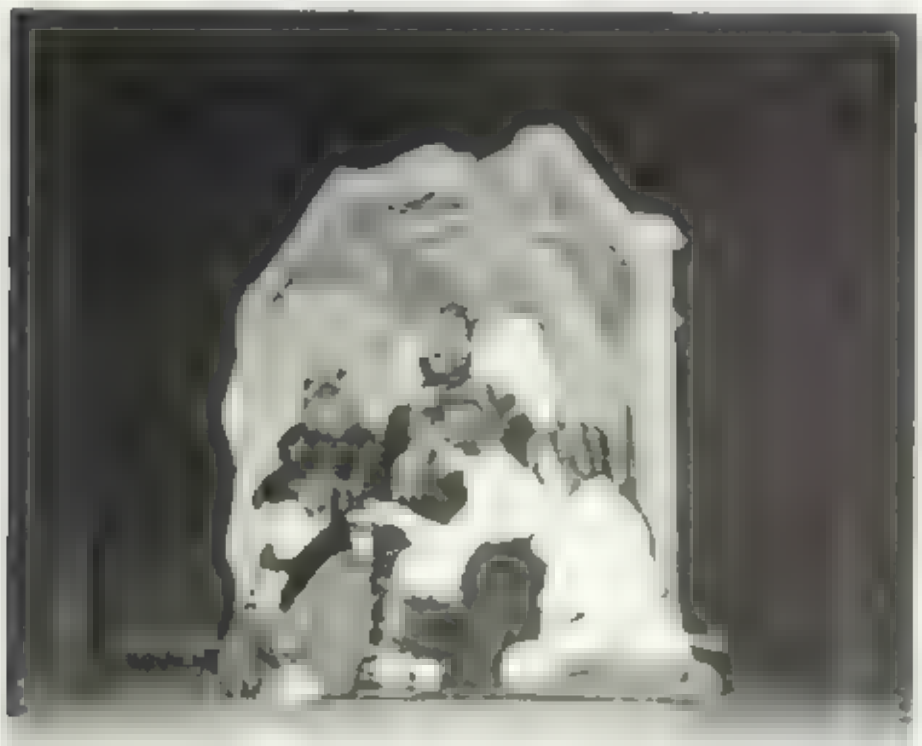

A scene from "The Lion, The Witch, and The Wardrobe" shows that beavers can talk too.

Drama students learned the basics of theatre, costumes, make-up, set design, literature, and acting. Under the direction of Mrs. Congdon, they developed productions of professional quality such as "The Lion, The Witch and The Wardrobe." Six performances of this children's play were presented. Students, brought over from the area elementary schools were fascinated by the three-dimensional make-up and costumes of the animal characters. Mrs. Congdon made the costumes with the assistance of Kim Duggins' mother on the lion outfit. The masks and make-up were designed by former West student, Hilliard Ballard who has studied make-up design at UNC-Asheville.

Officers: Front row. Pam Ward, treasurer. 2nd row: Carol Parker, president; Lisa Henderson, historian. 3rd row: Mrs. Congdon, sponsor; Alan Hudson, secretary; Heidi Owen, vice president.

THESPIANS

Dear Wally, Jesus loves you very much and has good plans for you. Turn to him! He loves you. I do & I enjoyed our time in class and hope will share much more — eternally — Good luck and God's richest blessings. Love in Christ, Mrs. C.

The Thespian Troupe 970, formed to promote interest in theatre, the community, and professionalism, is sponsored by Mrs. Congdon. With her leadership, they performed in competitions, school assemblies, the May Day skit and community performances. They also participated in the N.C. Festival of the Arts and performed for the Senior Citizens and the Eliada Orphanage.

1: Officers: clockwise: Alan Hudson, vice-president, Mrs. Barbara Congdon, sponsor, Bobbi McCombs, historian, Pamela Ward, president, Heidi Owen, secretary, Sherri Tomlinson, treasurer
2: Thespians: Front row: Heidi Owen, Pam Ward, Carol Parker, Lisa Henderson. Second row: Bobbi McCombs, Cheryl Goforth, Sherri Tomlinson, Bobby Brashears. Third row: Mrs Congdon, Alan Hudson, Sharon Williams, Karen Bowman, Karen Hamilton
3: Carol Parker and Pam Ward show you what a little make-up can do.
4: The Thespians perform at the Flat Rock Playhouse.

FBLA

The Future Business Leaders of America had a busy year filled with attendance at district leadership conferences and competitive events with other FBLA organizations. These activities complemented, strengthened, and were integral parts of instruction in the vocational program. Christmas was a busy time with decorations for the main office and a greeting card delivery service.

Front row, Vonnie Mills, Kyle Nelson, Sheila Justice. 2nd row: Alicia McKinney, Susan Justice, Wanda Frady, Angela Valentine, Darlene McCrary, Michelle Munro, Sarah Harrington, Pam Elliott, Cathleen Roberts. 3rd row: Mrs. Linda Graham and Mrs. Joyce Coggins sponsors, John Raines, Lisa Kileen, Angela Mills, Mary Wells, Debbie Davis, Nancy Allen, Lisa Huggins, Cathy Holden, Anthony Barrow, Mary Kay Orr, David Stephenson, and Mrs. Joyce Ellis, sponsor. 4th row: Janet Clark, Christine Allison, Melody Roper, Guy Hembree.

Janét Clark and Mary Wells decorate the office door for Christmas.

Decorating a Christmas tree seems to please Melody Roper.

Officers: Nancy Allen, parliamentarian; Christin Allison, president; Janét Clark, secretary; Melod Roper, vice president; Debbie Davis, historian; Gu Hembree, reporter.

DECA

Front row: Leslie Neely, Chris Parzychick, Mike Schweitzer, Mike Kidd, Victor Robinson, Jimmy Owens, Barry Taylor, Keith Watts, Tony Robinson, Ralph Patterson. 2nd row: Debrayda Taylor, Brian Lindsey, David Jones, David Galyean, David Ball, Pam Adcock, June Taylor, Karen Ingle, Carmen Morris, Kim Kesterson, Jody Taylor, Kim Taylor, Greg Barnett, Jody Matthews, Tommy Ratliff, Joe Barnwell, Randy Silver, Gretta Mills. 3rd row: Joanne Baldwin, Sheila Logan, Sherry Aytes, Angela Quinn, Amy Dixon, Billy Barnwell, Dawn Burleson. 4th row: Tammy Shipman, Shawn Austin, Denise Austin, Rus Wayne.

ont: Shawn Austin, secretary; Donna Baker, vice-esident. Standing: Russ Wayne, treasurer; Tammy ipman, historian; Denise Austin, president; Sheila gan, parliamentarian.

DECA officers preside over meeting.

eila Logan and Donna Baker give a last minute touch-up to Rus ayne before leaving for state leadership conference.

The WHHS chapter of the Distributive Education Clubs of America helps to develop future leaders in the field of marketing and distribution. Among numerous activities were District Leadership Conferences, State Leadership Conferences, District Contest meetings, Christmas parties, employer-employee luncheon, employer-employee banquet, ski trips to Wolf Laurel, installation of officers, fund raising projects, and radio programs during National DECA week.

DECA has sponsored the student phone directories. They also give students an opportunity to buy school supplies in the school store, which is operated by DECA members.

FHA

Front row: Wanda Harding, Kathy McCuen, Janet Lemons, Denise Blackwell. 2nd row: Wendy Burchfield, Lisa Hedrick, Angela Pruitt, Kaye Fowler. 3rd row: Pam Smith, Kerris Sumner, Angie Youngblood, Amanda Weaver, Frankie Plemmons. 4th row: Rebecca Weaver, Jan Cox, Angie Stewart, Taletha Baine. 5th row: Cathy Haney, Glenda Ross, Emily Russell, Cindy Plemmons. 6th row: Karen Carey, Donna Ball, Kim Lemmons, Brenda Reese. 7th row: Carla Roberson, Connie Lewis, Brenda Staley, Kathy Rhymer, Jennifer Lee, Kim Barnwell, Charity Bryant, Sherri Simpson.

Carla Roberson and Lisa Hedrick consider being in F.H.A. a treat.

Every year the Future Homemakers of America helps members assume their roles in society through home economics education, training for personal growth and family life, vocational preparation, and community involvement. Members attended district rallies and a state convention, helped provide for a family at Christmas, and held a bake sale. On December 18, they wore garments which they made themselves.

Officers -Janet Lemons, secretary; Jennifer Lee, historian, Kim Barnwell, vice president; Kim Lemmons, refreshment chairman, Karen Carey, reporter; Sherri Simpson, county officer; Brenda Reese, treasurer; Mrs. Diane Ketchie, sponsor.

HOSA

A special BP (blood pressure) check on campus was just one of the activities of the Health Occupation Students of America this year. They seasonally decorate the Pediatric Department at Pardee Hospital, attend a leadership workshop in the Fall, and assist the District in a fund raiser (rock-a-thon or skate-a-thon) for diabetes, a national HOSA project.

Health Occupations provides an exposure to a wide variety of opportunities in the health field and especially provides learning experience for those students interested in health-related jobs.

Front: Debbie Franklin. 2nd row: Mrs. Rose Neill, sponsor, Dawn Suttles, Marisa Rea, René Campbell, Terri Case, Michele Jones, Debbie Raines. 3rd row: Diane Williams, Gerain Harrell, Rene Glenn, Karen Brown, Carolyn Wilkie, Tina Rogers, Denise Middleton. 4th row: Charlene Mathis, Taletha Baine, Mary Sluder, Wendy Angel, Faith Arrington, Diane Rickman, Michele Lawter, Pam Lee, Betty Ann Russell, Tina Robinson. 5th row: Lisa Stines, Carol Masters, Mary Ann Dantone, Patty Nugent, Ackie Jones, Debbie Ward, Sandra Whitesides, Beverly Baldwin, Alicia Guffey, Norma Clayton, Mary Ann Gillespie, Monique Hughes.

The Health Occupations Lab is a busy place.

Officers: Front row: Debbie Franklin, president, Carol Masters, historian, Michele Lawter, chaplain, Diane Williams, library research, Charlene Mathis, historian. 2nd row: Patty Nugent, vice-president, Rene Glenn, secretary/treasurer; Rozalind Harper, president-elect.

FFA

The WHHS Future Farmers of America, composed of 60 members, is a farm youth educational organization designed to help members develop agricultural leadership and cooperation. They participated in soil judging, tool identification, Sweetheart Quartet, public speaking, dairy and livestock judging and forestry.

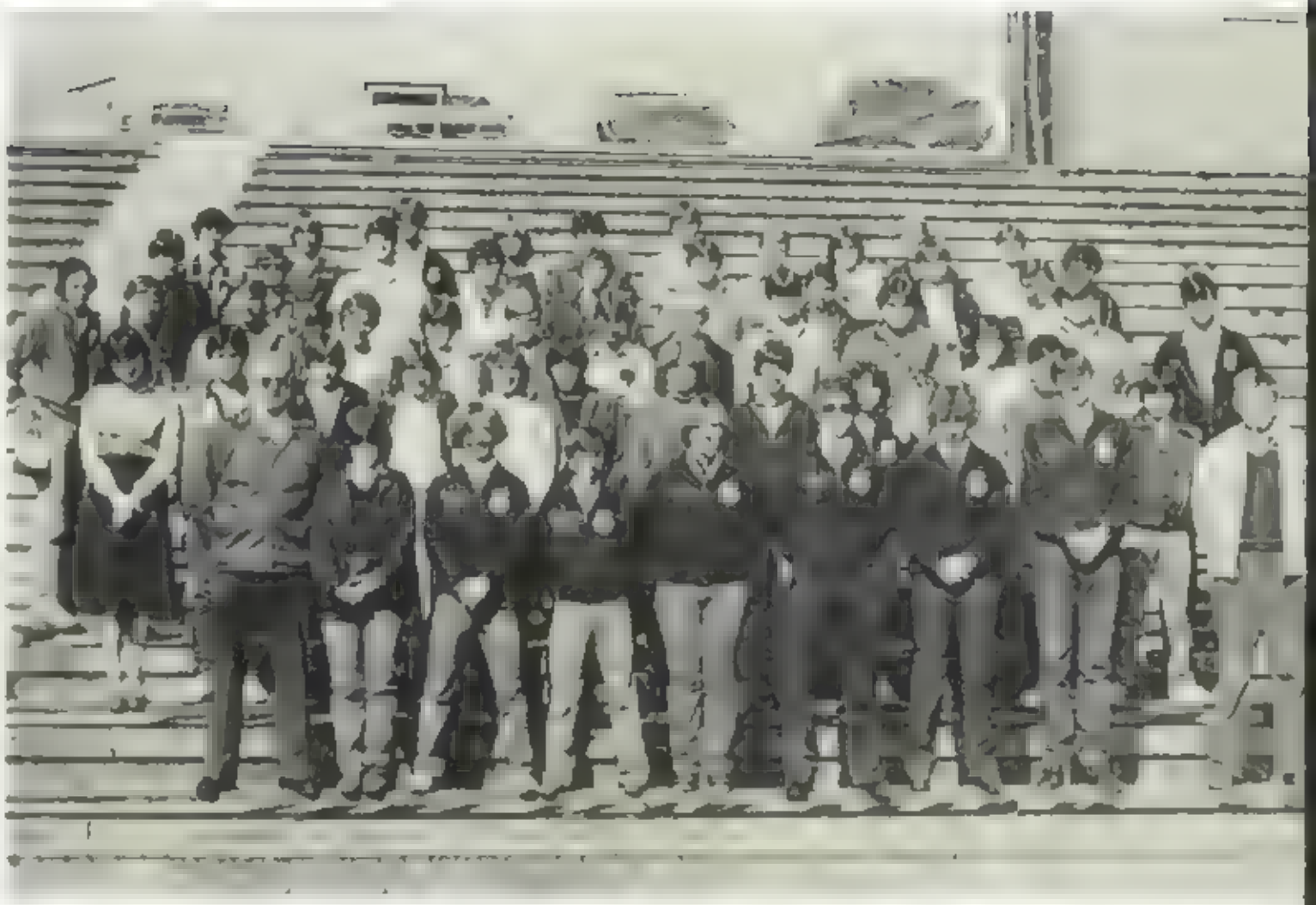

Front row Mr Joe Francis sponsor, Kim Huntley, Dwayne Jones, Raymond Mathis, Tina Hooper, Doug Lundquist, Dwane Byrd, Dennis Lewis, Mr Joe Laughter, sponsor 2nd row Rene Merrill, Brian Orr, Joey Mehaffey, Karen Penland, Diane Orr, Alan Wilkis, Patti Corn, Mark Rhodes, Susan Snyder, Norman Clayton, Tony Bryant, Heath Johnson 3rd row: Randy Ramsey, Mark Case, Roger Freeman, Darren Lackey, Shane Owen, Allen Baker, Bruce Wilson, Dale Maxwell, Ricky Baker, Greg Conner, Donna Reece, Scott Bagwell, Bradley Johnson 4th row Rob Chappalear, Mark Sheppard, Kevin Wolfe, Russell Jones, Terry Greene, Freddy Dungs, Ivan Lexva, Jeff Lance, Doug Murphy, Ralph Reese. 5th row Robert Franklin, Alan Crawford, Dwayne Grasperson, Larry Worley, Stewart Sitton, Brian Arrowood, Sherrill Moore, Lynn Fowler, Joey Corn, Keith Pearson

Mr. Francis and some of the officers deep in research.

Officers: Front row: Dwayne Jones, reporter; Tina Hooper, secretary; Dennis Lewis, sentinel. 2nd row Doug Lundquist, president, Raymond Mathis, treasurer; Dwane Byrd, vice-president

VICA

Members of Vocational Industrial Clubs of America had big plans for the year which included District competition with other schools, a raffle of picnic tables built in carpentry classes, and activities for the physical improvement of the school. Officers also attended a leadership conference.

ront row: Ed Kramer, Ronnie McGraw, Stewart Sitton, Doug Corn, Robert Crawford, Scott Stephenson, huck Mains. 2nd row: Doug Blackburn, Anthony Robinson, Bobby Brashears, Keith Pace, Roger ryan, Charles Wells, Scott Wilson, Gene Brown. 3rd row: Mr. Young, Thomas, Tim Condrey, Robert cott, Joey Garren, Tim Howell, Bear McCombs, David Conley, Mr. Rominger. 4th row: Zeb Brevard, hillip Capps, Roger Kent, Jeff Swann, Robbie Suttles.

Officers: Front row: Mr. Lloyd Young, sponsor; Robert Scott, secretary; Mr. Dwayne Rominger, sponsor. 2nd row: Robert Crawford, treasurer; Robbie Suttles, editor. 3rd row: Scott Wilson, 1st vice-president; Gene Brown, 2nd vice-president. Top center: Bobby Brashears, president.

Bobby Brashears presides over a VICA meeting as Mr. Young looks on.

CHORUS

Advanced Chorus: Front row: Linda Hellund, Pam Lee, Shella Justice, Julie Tucher, Jennifer Lee, Mike Young, Barry Bishop, Mark Case, Darren Lackey, Angela Ward, Lisa Henderson, Kim Kesterson, Pam Orrock, Lisa Logan. Second row: Debbie Cantrell, Theresa Mathies, Kristy Lollis, Glenda Ross, Cindy Gordon, Dennis James, Steve Bush, Artis Bush, Curtis McWhorter, Carole Pace, Celeste St. John, Dawn Burleson, Terri Saunders, Melissa Holder. Back row Donna McElroy, Debbie Ward, Tonya Baldwin, Carrie Williams, Mark Davis, Bobby McIntyre, Tony Galloway, Daniel Andreatta, Janice Gasperson, Rena Stinett, Mary Ann Dantone, Dottie Jernigan.

Advanced Chorus Officers: Linda Hellund, secretary; Angela Ward, president; Barry Bishop, vice-president.

Advanced Chorus Pianists: Tonya Baldwin, Terri Saunders.

Ensemble: Front row: Angela Ward, Mark Davis, Kim Kesterson, Bobby McIntyre, Curtis McWhorter, Tonya Baldwin, Steve Bush, Donna McElroy. Back row: Linda Hellund, Mike Young, Lisa Henderson, Daniel Andreatta, Artie Bush, Cindy Gordon, Doug Gordon, Pam Orrock.

Beginning Chorus: Front row: Carla Barnett, Nancy Allen, Inga Penland, Pam Ward, Kristi Marlow, Lisa Dockery, Annette Garren, Mrs. Moore. Second row: Elaine Taylor, Leslie Allen, Alicia Owens, Jane McElreath, Tina Rogers, Karen Gosnell, Maria Ricker, Sandra Clontz, Marina Rodriguez. Third row: Elaine Corn, Charity Bryant, June Taylor, Susan Summey, Kim Taylor, Norma Clayton, Lorna Pait, Anna Conner. Fourth row: Therese Batzdorter, Denise Leslie, Pam Riddle, Frankie Plemmons, Pam Arrowood, Tina Hooper, Amber McMinn, Donna Gosnell, Phyllis Taylor, Angie Cairnes, Charlene Mathis. Fifth row: Kathy Rhymer, Tina Gunn, Kim Lemmons, Nancy Allison, Pam Barnett, Angela Pruitt, Kathy Welch, Lisa Hedrick, Donna Buckner, Joyce Buchannan, Delores Pruitt Barnett. Sixth row: Dwayne Jones, Dwayne Byrd, Greg Conner, Sherry Simpson, Cathy Holden, Andrea Jones, Sophia Wilkie, Bruce Wilson, Chris Holland, Daniel Andreatta, Karen Bowman, Karen Hamilton. Seventh row: Dennis Lewis, Eric Huggins, John Raines, Scott Wilson, Stewart Gerwig, Raymond Mathis, Eric Gray, David Darity, David Jones, Brian Branche. Eighth row: Scott Bagwell, Rob Rusnack, Clark Nicholson, Tommy Bishop, Dale Dalton, Gary Barnwell, Greg Saunders, Marshall Gasperson, Dwayne Gasperson. Back row: Jeff Gibson, Vernon Hopkins, Pat Berkley, Keith Pace, Doug Gordon, Steve Bates, Todd Neil, Billy Patterson, Terry Clay, Jeff Collins.

Beginning Chorus provided its students with choral experience necessary for good singing. In addition to singing, the chorus learned to breathe correctly and to listen for note intervals. Most of class time, though, was alloted to perfecting songs for performance.

Singing at elementary and junior high schools is but one of the activities of the West High Singers. They also perform for local civic organizations. Selected students participate in a music clinic at Mars Hill College and also Honors Chorus. Teaching advanced study of choral music, Mrs. Moore strives for a group of high caliber polished enough to perform at All State competition.

BAND

The Flying Falcon Band provides students with an opportunity to learn to play instrumental music. They played in parades, concerts, football games, contests, pep rallies, and other special events. Students were able to audition for N. C. All State Band and Honors Band as well. This year, they performed at Disney World and were invited to participate in the World's Fair in Knoxville, Tenn.

1. The Flying Falcon Band
2. Band Officers: Cheryl Gordon, secretary; Erick Allen, president; David Garren, vice-president; Cindy Gordon, treasurer.
3. Drum Majors: Brent Crawford and Tima Jones.
4. Flag Corps: front row: Ramona Dill, co-captain; Mrs. Rose Neill, sponsor; Emily Russell, captain.
2nd Row: Mary Ann Gillespie, Sherry Ayles, Leigh Ann Owens, Brenda Reese, Michele Munro, Cindy Gordon, Pam Settle, Alison Howard, Tammy Mashewske, Pam Rhodes, Elizabeth Smith, Carolyn Causby.
5. Trombones: Tim Creasman, Glenn Suby, Melissa Holzinger, Erick Allen, Jeanna Gillison, Leif Allen, Bill Greene.
6. Baritones: Tim Williams, Kim Gasperson, Tammy Brotherton.
7. Tubas: Sonya Pitillo, Heidi Owen, Charles Gafflgan, Cam Sumner.
8. Flutes: Toni Allen, Carol Koltenbach, René Campbell, Nancy Allison, Vicki Swartzel, Karen Snyder, Kaye Fowler.

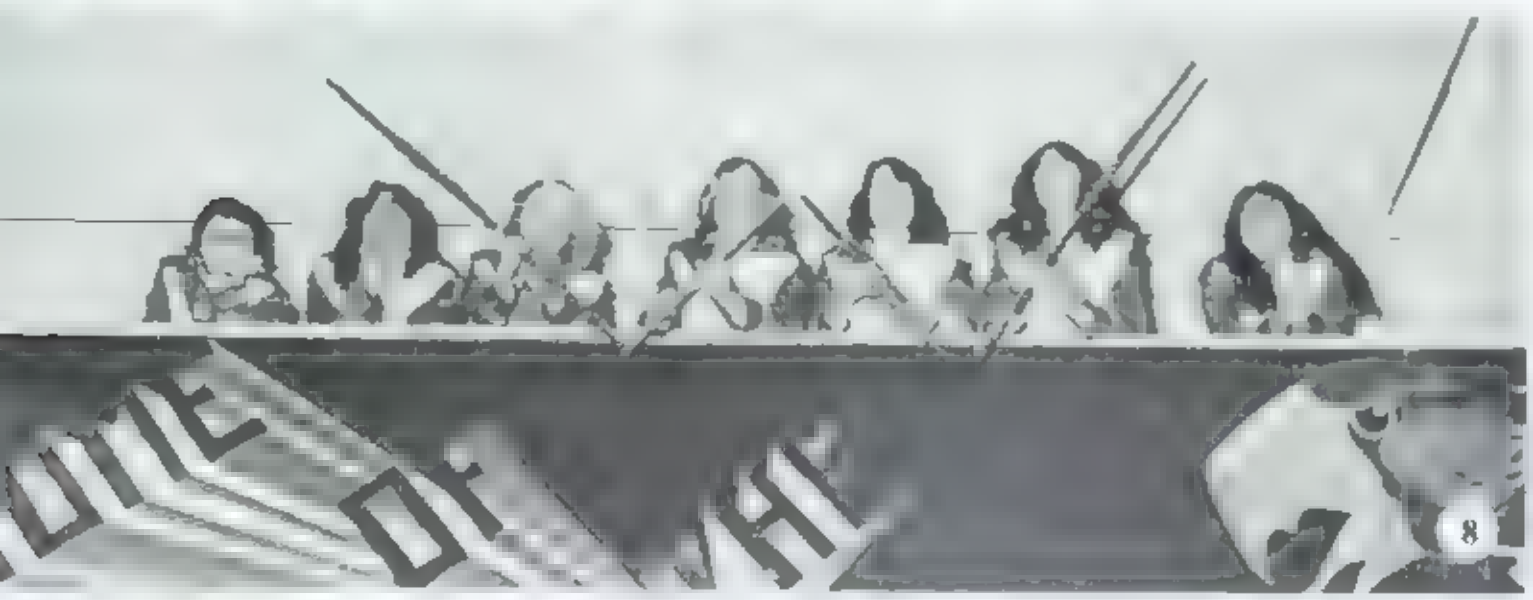

1. Trumpets: Front row: Doris Lyda, Melissa Camp. Second row: Michele Wilkie, Rena Green, Cheryl Bryson, Jill Westmoreland, Sherri McKelvin. Back row: David Conley, Durkee Conner, Craig Sheppard, Phil Carpenter, Kenny Davneport, David Garren, Mike Young, Alan Baker, Kris Wolfe, Dewayne Cairnes, Scott Rice.

2. Saxophones: Cheryl Gordon, Nancy Mullen, Cheryl Bishop, Lydia Phipps, Glenn Wise, Mike Beck.

3. Low Woodwinds: Front row: Jose Case, Bryan Owen, Chris Allen. Second row: Dale Maxwell, Sandra Whitesides. Back row: John Howard.

4. Percussion: Front row: Wanda Frady, Robbie Suttles, Tony Campbell, Anna Conner. Second row: David Capps, Gary Livingston, Matthew Lovell

5. Majorettes: Karen Carey, Terri Case, Kara Drummond.
6. Band Managers: Debrayda Taylor, Jan DeKeyser, Laurin Hoover, Tina Gunn.
7. Mr. Edwards is keeping the music flowing.

8. Clarinets: Clockwise from top: Laura Lambert, Mindy Amis, Maria Williams, Tina Brubaker, Martha Tharp, Melissa Hays, Jimmy Davenport, Brenda Owens, Tim Roberts, Zina Wright.
9. The band marching in the Apple Festival Parade.

JAZZ ENSEMBLE

1. Jazz Ensemble: Front row: Terri Saunders, Chris Allen, Brent Crawford, Cheryl Gordon, Glenn Wise, Bryan Owen, Kaye Fowler, Tony Campbell. Second row: Melissa Holzinger, Alison Howard, Jeanna Gillison, Erick Allen, Leif Allen, Matthew Lovell, David Jones. Back row: Cheryl Bryson, Tim Creasman, Kenny Davenport, David Garren, Jill Westmoreland, Glenn Suhr.
2. Jazz Ensemble Officers David Garren, president, Kaye Fowler, secretary; Cheryl Gordon, vice-president; Brent Crawford, treasurer
3. The jazz ensemble playing at the car show.

BUS DRIVERS

Bus drivers must exhibit maturity and prove themselves capable of handling responsibility in order to get and keep their jobs. They must maintain the safety of their passengers at all times. Passengers, however, must follow a few common sense rules, such as keeping arms and heads inside the windows and staying at least four feet back from the road while waiting for the bus.

Drivers are also required to keep their buses clean, and many show their pride with extra effort.

4. Bus Drivers: Front row: Everette Logan, Rene Merrill, Merle Quinby, Tony Galloway, Ronnie McCraw, Jimmy Wilmoth. Second row: Gene Brown, Tim Lanning. Back row: Steve Owens, Scott Wilson

5. Bus Driver Officers: Steve Owens, sergeant-at-arms; Gene Brown, vice-president; Scott Wilson, president.

PEP CLUB

Front row: Kim Wilkie, Kristi Marlowe, Angie Cairnes, Donna McElroy, Carol Masters, Diane Rickman, Carolyn Wilkie, Ramona Dil
Janet Clark, Pam Ward, Heidi Owen, Liz Wisher. 2nd row: April Patterson, Lorna Pait, Jennifer Lee, Teresa Maxwell, Carol Gilreatl
Genia Banks, Vicki Swartzel, Zina Wright, Ian Dekeyser, Darren Lackey, Brenda Reese, Tina Gunn, Mr. Jeff Lytton, sponsor. 3rd row
Patty Nugent, Lorrie Ball, Cheryl Bishop, Glenn Wise, Kaye Fowler, Karen Hamilton, Nancy Allen, Lisa Huggins, Sandra Whitesides
Angela Ward. 4th row: Beverly Baldwin, Charlissa Burnett, Vickie Jones, Kim Gasperson, Charlene Mathis, Tim Roberts, Kim Duggins
Debbie Davis, Pam Elliott, Joe Barnwell, Beth Lucky. 5th row: Denise Blackwell, Traci Neal, Becky Moore, Tim Moffitt, Sharo
McCrary, Christine Garren, Sharon Wilson, Sarah Harrington, Shari Sprinkle, Angela Hendricks. 6th row: Deirdre Hensley, Heathe
Jones, April Cox, Kathy Rhymer, Reese Combs, Dawn Suttles, Cheryl Goforth, Kim Austin, Jimmi Lynn Brown, Robin Langdon. 7t
row: Angie Youngblood, Amanda Weaver, Sonya Pittillo, Sally Armstrong, Kelly Stone, Angela Stewart, Francine Holmes, Ki
Kesterson. 8th row: Rebecca Weaver, Colby Caldwell, Carole Pace, Alan Hudson. Back row: Elaine Taylor, Glenda Ross

Kim Wilkie tries to keep the Pep Club in order

Officers: Patty Nugent, president; Lorna Pait, treasurer; Carole Pace, secretary; Kim Wilkie, vice-president

ont row, Janét Clark, Pam Ward. 2nd row: Kim Austin, Dawn Suttles, Trish Neal. 3rd row: Kristi urlowe, Brenda Reese, Carol Parker, Donna Parker. 4th row: Kim Wilkie, Kim Gasperson, Heidi Owen n row, Lisa Henderson, Patty Nugent, Liz Wisher, Anna Conner. 6th row: Karen Hamilton, Sherri mlinson, Tammy Shipman. 7th row: Jimmi Lynn Brown, Cheryl Goforth, Sophia Wilkie, Melissa ys. 8th row: Shari Sprinkle, Dennis James, Angela Hendricks. 9th row: Pam Settle, Erick Allen, Mike ung, Cheryl Gordon. 10th row: Keith Pierce, Jeff Pruitt, Francine Holmes, Angela Ward, Ackie Jones, y Hembree, Ramona Dill, Jose Case, Glenda Ross, Carol Williams, Ionya Baldwin. 11th row: Bill eene, John Kimberling, Brent Crawford, Donnie Wilmoth, Sherri McKelvin, Melissa Camp, Maria lliams, Darren Lackey, Debbie Ward, Vicki Swartzel. 12th row: Joe Burnwell, Laura Lambert, Leif len. 13th row, Tim Moffitt, Robert Kincaid, Todd Redden. 14th row: Charles Gaffigan, Kenny Daven- rt, Bryan Owen. 15th row: Sandra Whitesides, Mr. Bagwell, Hardin Watkins, Mary Kay Orr. 16th row: arshall Gasperson, Daniel Andreatta, Donnie Burnett.

FCA

Promoting Christian fellowship and encouraging students to live for Christ on a day-by-day basis is the purpose of the Fellowship of Christian Athletes. Guest speakers such as Todd Eaton, Beth Parker, and Stan Swartzel were a tremendous influence on members. Music for meetings was performed by members Vicki Swartzel and Tonya Baldwin. Devotions were given by Carol Parker, Melissa Hays, Michele Laughter, and others.

A officers put up an inspirational lletin board.

Officers: Erick Allen, president; Carol Parker, treasurer; Donna Parker, secretary; Mr. Paul Bagwell, sponsor.

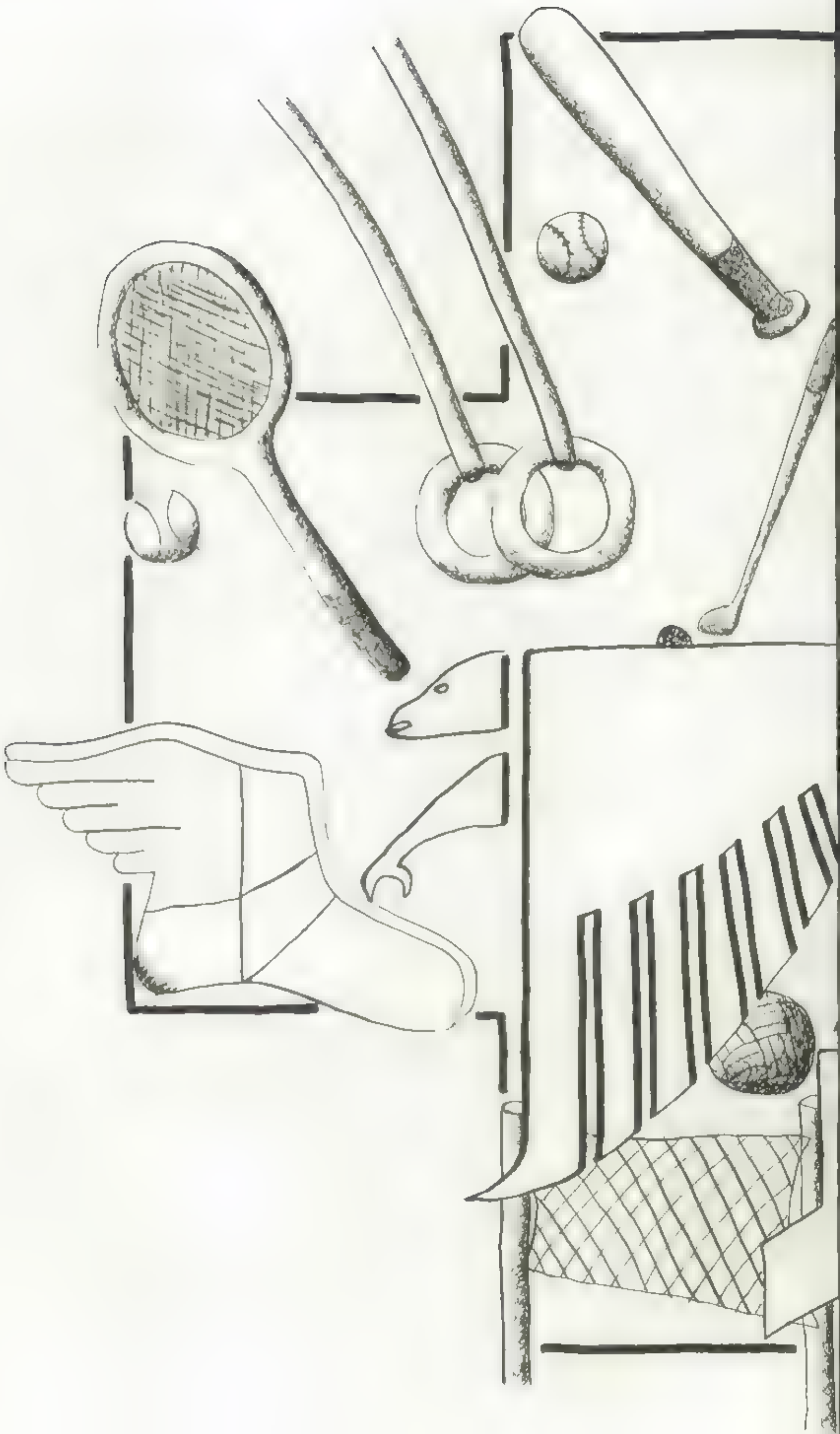

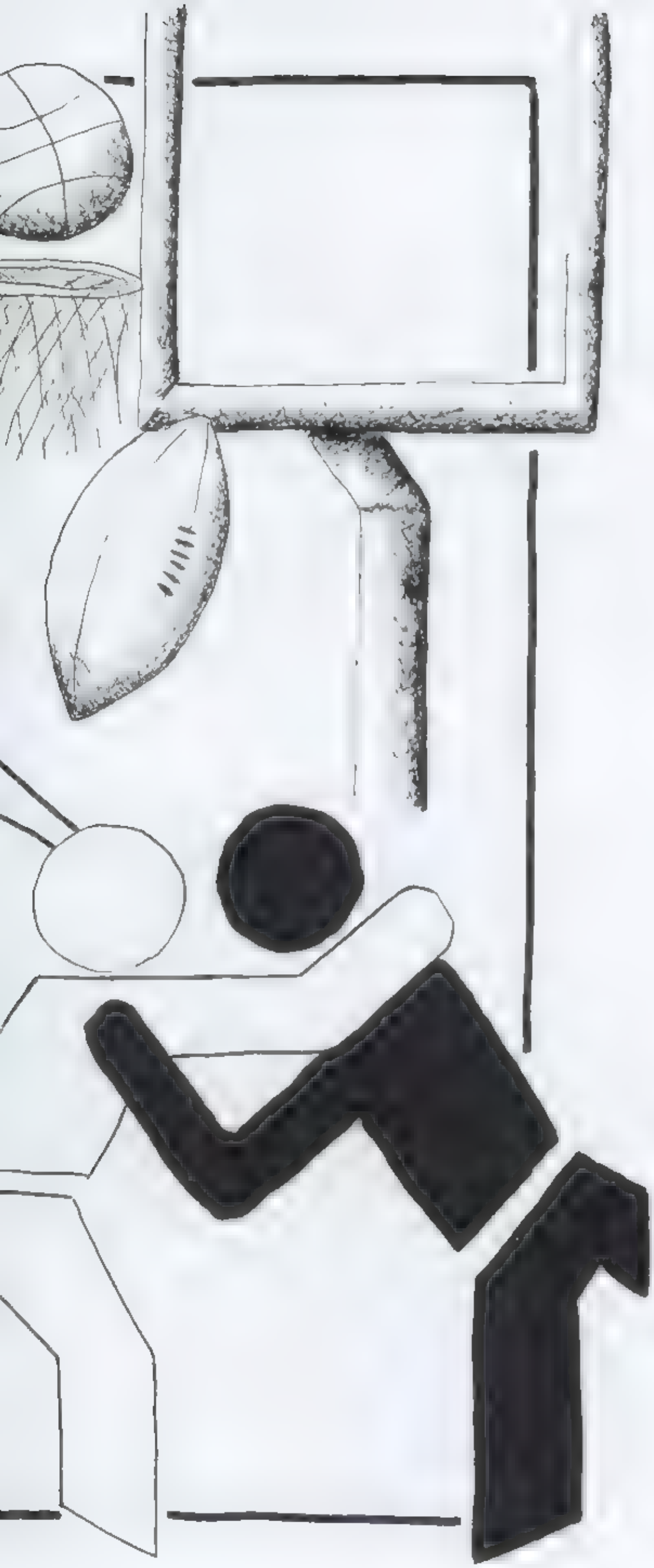

SPORTS

Coaches' Corner

Jeff Lytton, J.V. Basketball, Baseball

Cliff Wilson, Football, Wrestling

Jan White, Girls' Basketbal
Volleyball

Our Athletic Department had many welcome additions this year. New Athletic Director and head football coach, Carroll Wright, has turned our athletics into something that has become respectable. With the addition of football coaches Paul Stanley and Craig Long and cross country coach Steve Farkas, our fall sports have become something to talk about. Coach Jan White has singlehandedly turned our women's sports around to become very competitive. She coached volleyball to a second in the Little Mac and the varsity girls' basketball to compete with such powers as Mtn. Heritage. Those who have participated in sports have come in contact with some if not all of our most colorful coaches. Who could forget coach Wright's famous words "Goode, you chilly-dipped another one". Or coach Stanley's pre-practice warm-ups.

Yes we have a colorful staff, yet this staff molds people into better persons by demonstrating the qualities of teamwork, discipline, and respect.

Carroll Wright, Head Football Coach, Athletic Director

Paul Stanley, Football, Girl
Softball

C. L. Mullins, Football

Kent Teeter, Trainer, Team

Bill Worley, Football, Baseball

Craig Long, J V Football, Track

Jim McElhaney, Boys' Basketball

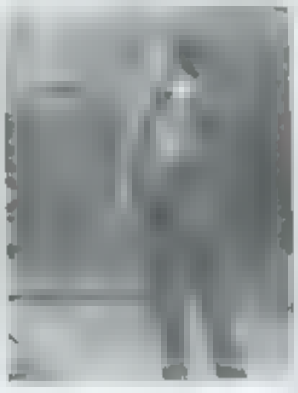

Coach Lytton yells instructions.

A familiar sight at the football games.

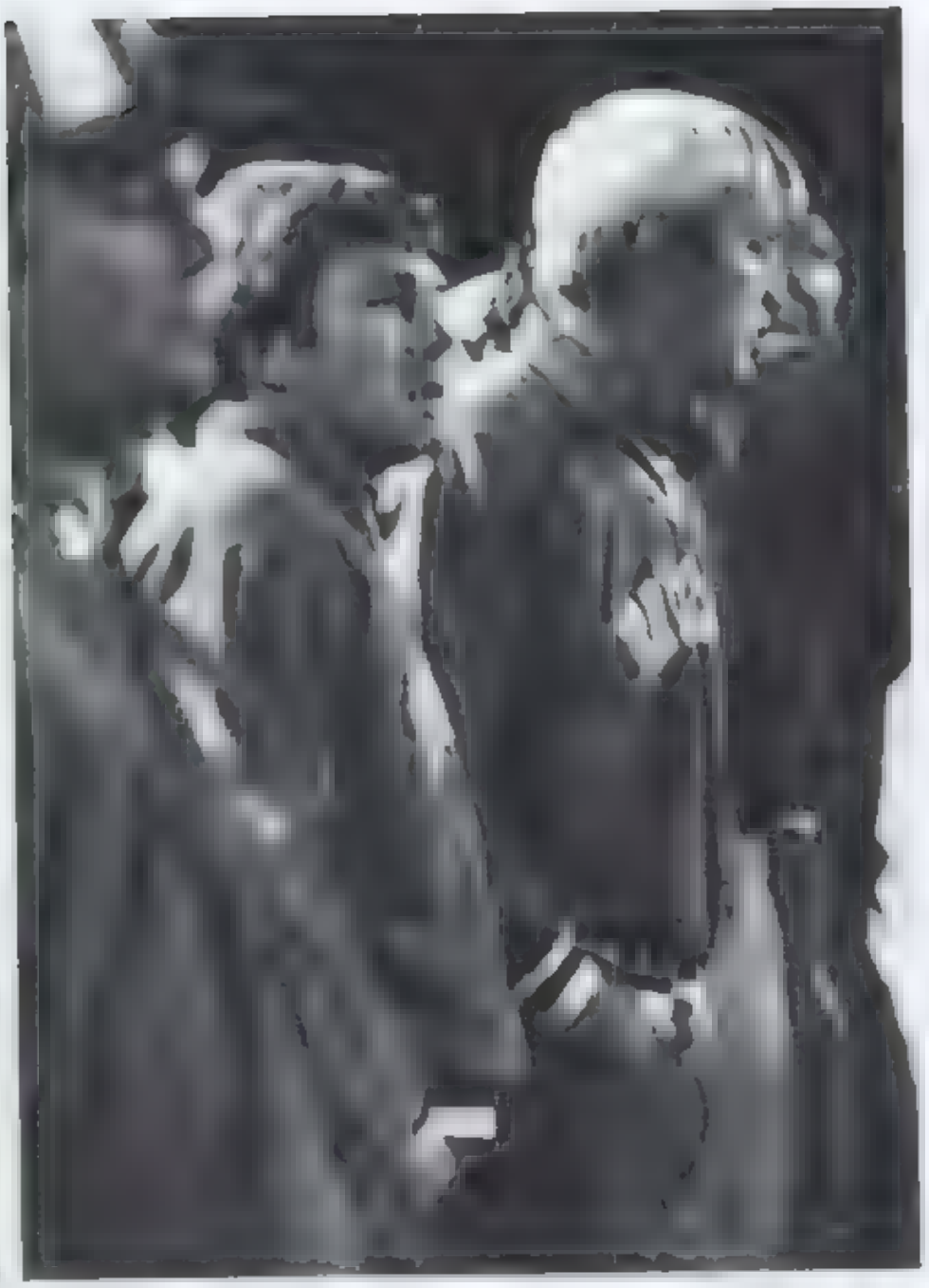

Coaches watch with anticipation, while planning their next move

Coach McElhaney encourages his men toward victory.

Coach Lytton and Paul Bagwell exhibit how a chain gang acts.

An unfamiliar sight: relaxing coaches

VOLLEYBALL

The 1981-82 Volleyball team, with 10 out of the 15 members being seniors, meant leadership and experience. The team finished the season with a 14-8 record, which was good enough to land them a second place finish in the Little Mac Conference. The team also captured a first place finish in the Henderson County Tournament. Seniors Gigi Childers and Kathy Rhymer were chosen as All-Conference players for their fine performances.

Sophomores Darla Pinkerton and Deirdre Hensley prepare to receive the ball in J.V. action

ront row: Sarah Harrington, Scottie Worley, Kathy Rhymer, Anna Conner. 2nd ow: Jeannie Woods, Darla Pinkerton, Charlissa Burnett, Deirdre Hensley, aula Goodsell. 3rd row: Kim Lemmons, Connie Watkins, Sharon McCrary, oach Jan White, Sara Boyd, Gigi Childers, Lori McCarroll

SCOREBOARD

West	vs.	Mitchell	Won
West	vs.	Hendersonville	Won
West	vs.	Heritage	Lost
West	vs.	Edneyville	Lost
West	vs.	Madison	Won
West	vs.	North Buncombe	Won
West	vs.	Owen	Won
West	vs.	Mitchell	Won
West	vs.	Hendersonville	Won
West	vs.	Edneyville	Won
West	vs.	Heritage	Lost
West	vs.	Madison	Won
West	vs.	North Buncombe	Won
West	vs.	Owen	Won

Senior Sara Boyd goes for the spike.

Seniors Kathy Rhymer, and Sarah Harrington prepare to bump the serve

VARSITY

RESPECT

This year's 1981-'82 varsity football team's goal was to gain respect. A respect that the community would be proud of. But more important, a respect that the team could be proud of. With a record of 5 wins and 5 losses, and with the stiff competition as Brevard, East, Owen, and Hendersonville, the team as well as the community feels they have laid the groundwork for better things in the future.

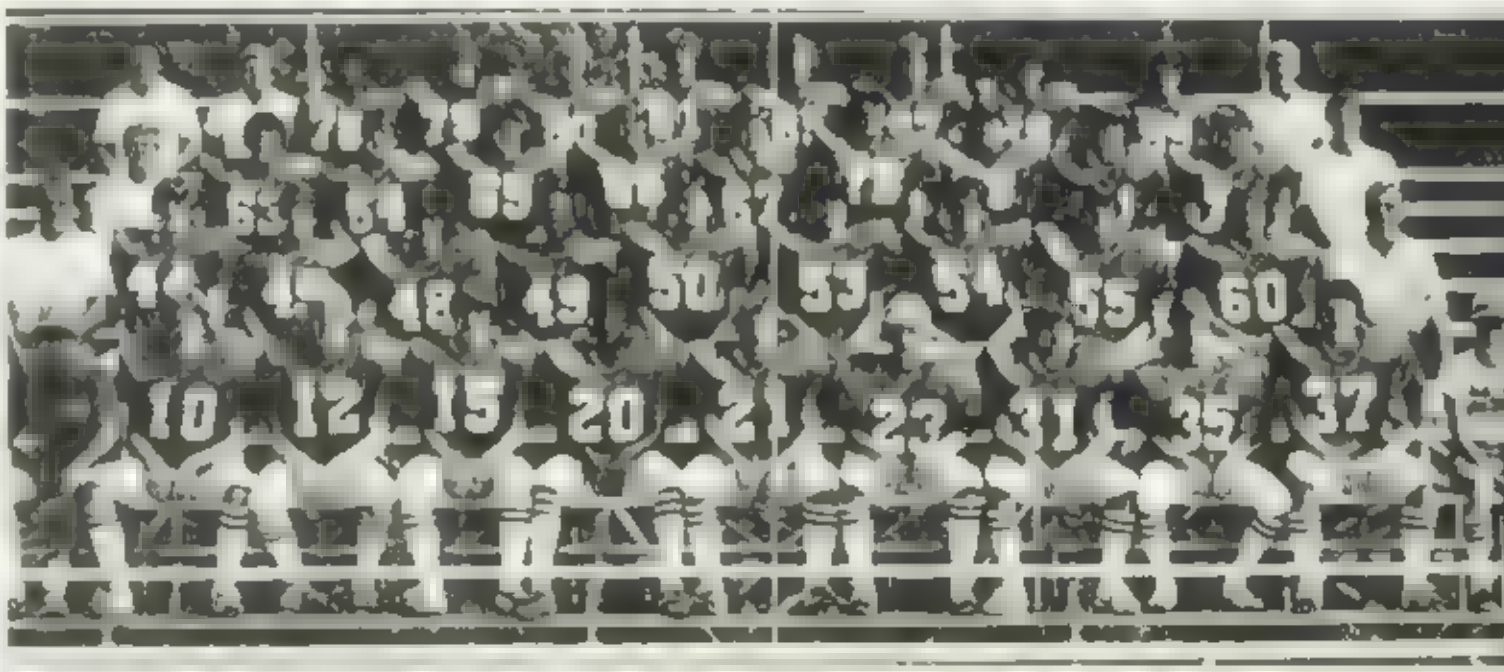

Front row: Paul Birchfield, Reese Combs, Keith Moore, Mark Hartsell, Willy Pulley, Brian Osteen, Terry Clay, Gary Barnwell, Randy Carland, Mike Young. Second row: Carroll Wright, Colby Caldwell, Stan Garren, Jimmy Wilmoth, Vince Washington, Marshall Gasperson, Chris Pursely, Doug Gordon, Greg Dale, James Davis, C. E. Mullins. Third row: Trainer Kent Teeter, Lacy Silcox, Brian Branche, Randy Lanning, Scott Stewart, Robert Scott, Billy Patterson, George Entwistle, Robert Chappelear, Chuck Killiparick, Craig Long. Fourth row: Paul Stanley, Bill Worley, David Darity, Robert Anders, Mark Carland, Tim Askew, Pat McWhorter, Bobby McIntyre, Tim Goode, Paul Patterson, Cliff Wilson.

FOOTBALL

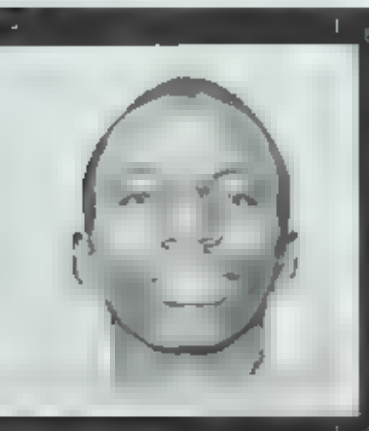

Willy Pulley
split end

Scott Stewart
tackle

Senior Bobby McIntyre eludes tacklers as he gains yardage.

Sophomore players Keith Moore (12) and Vince Washington (49) read the Veer option

Senior Bobby McIntyre looks to the sideline for defensive signals as the team takes a breather.

This year's team was one of young and inexperienced players, as there were only seven seniors. These seven seniors brought about leadership and pride, which rubbed off on the younger players.

Though the team was young, it gave the fans more than their money's worth more than once. Who could forget the dramatic finish of the Edneyville game. With 47 seconds left, Junior Reese Combs, filling in for the injured Keith Moore, launched a desperation pass that was right on target to the receiver, 68 yards in all to pull out the win.

Again in the East and Hendersonville games it went to the wire. West had the ball each time when the clock ran out, but failed to score.

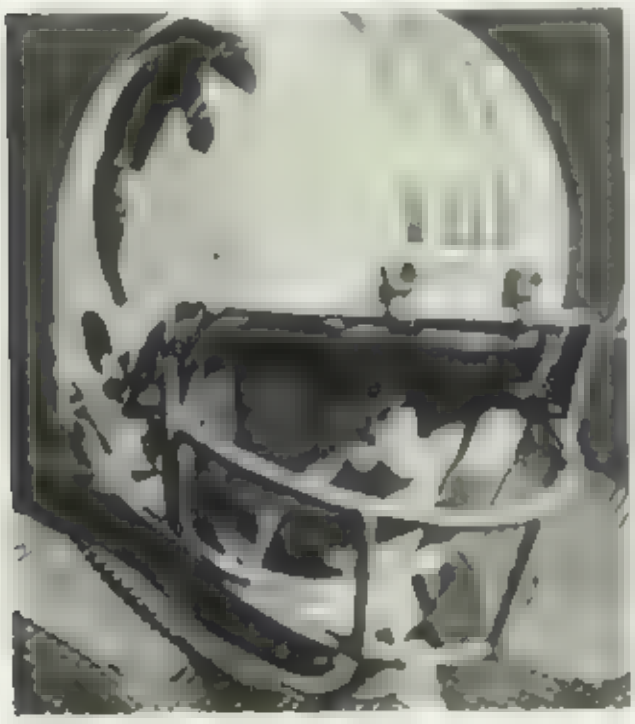

Senior Bobby McIntyre winds up his last year as a Falcon.

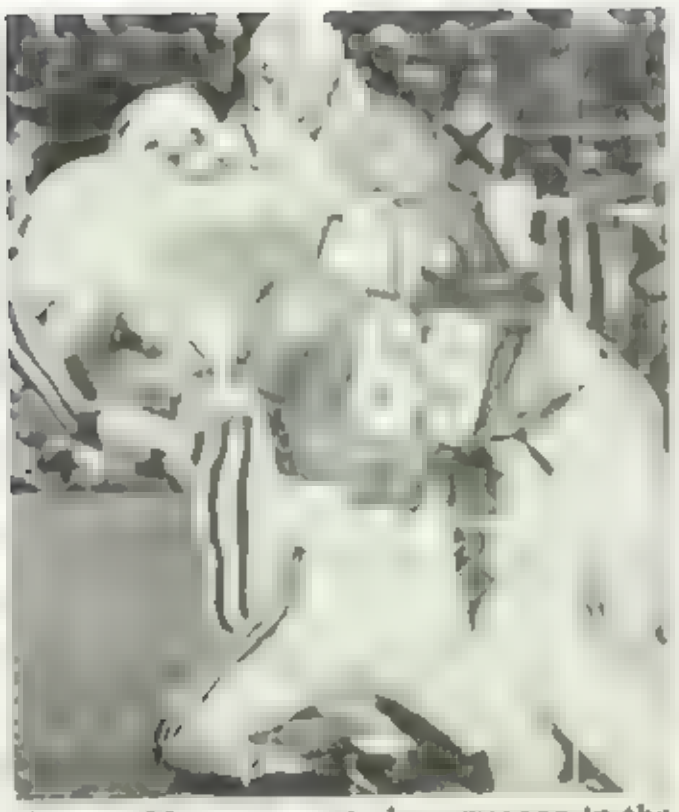

Gang tackling proves to be a weapon in the team's pocket of tricks.

Arm cocked, Sophomore quarterback Keith Moore searches for an open receiver

The action is fast and furious as the East game proves to be a highlight of the year.

Sophomore sensation Vince

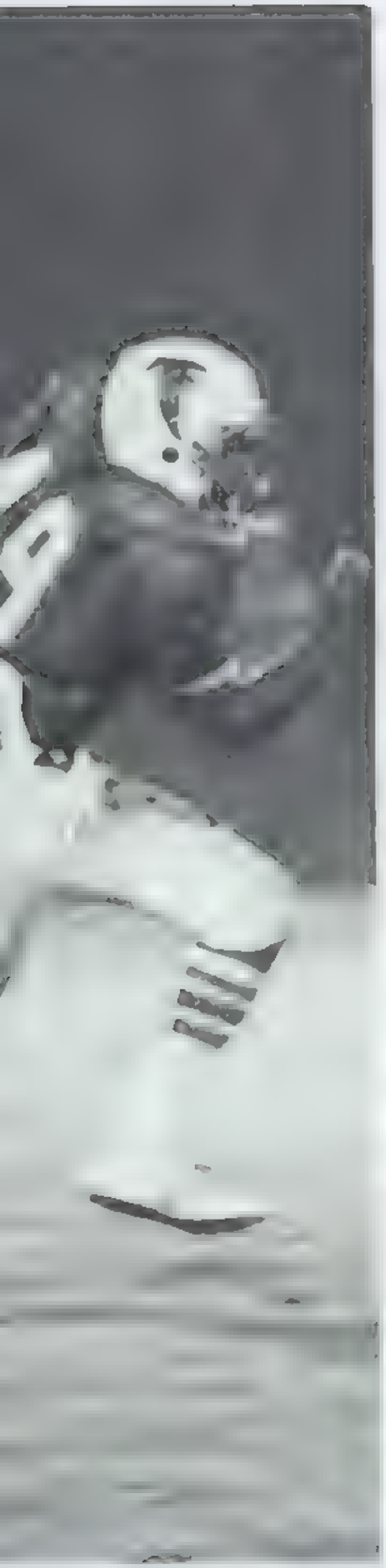

ngton sprints to the goal line

VARSITY FOOTBALL SCOREBOARD

West	0	Brevard	14
West	0	T.C. Roberson	12
West	20	Edneyville	13
West	13	East	21
West	28	N. Buncombe	20
West	0	Owen	27
West	40	Mtn. Heritage	0
West	14	Hendersonville	21
West	42	Mitchell	0
West	27	Madison	0

Randy Lanning looks to the sidelines for defensive signals from Coach Wilson.

Keith Moore lunges over the goal line to score against East.

Offensive coordinators, Coaches Wright and Stanley, discuss strategy with Keith Moore.

West came alive this year on defense as well as on offense. Offensively, sophomores Vince Washington and Keith Moore, and juniors Brian Osteen and Reese Combs proved that West could be a scoring threat. Defensively, juniors Robert Scott and Randy Lanning left opponents in a daze after bone-crunching tackles.

Junior Colby Caldwell gains yardage for West

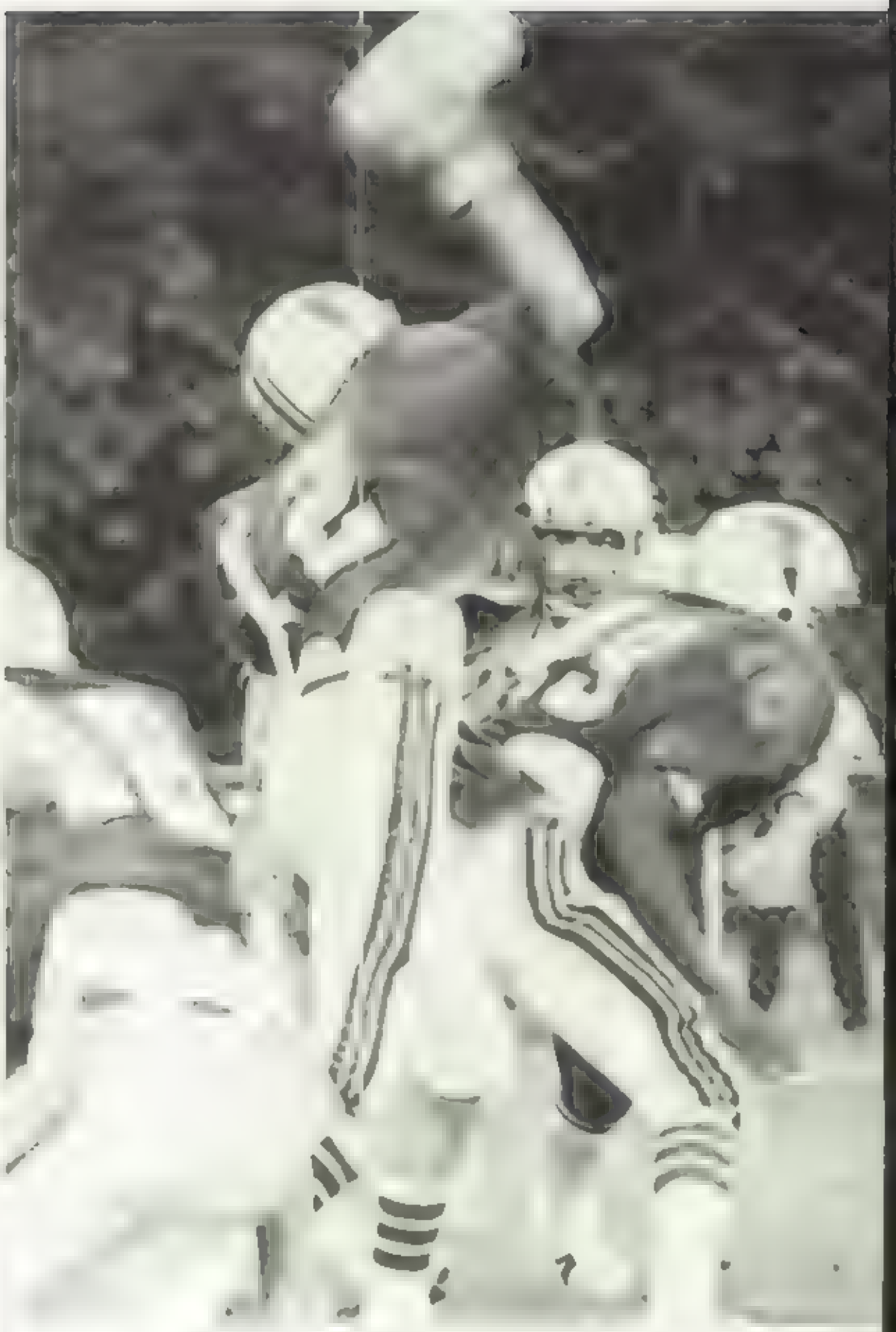

Sophomore Keith Moore raises to fire a pass

A West High player sheds his oncoming tackler

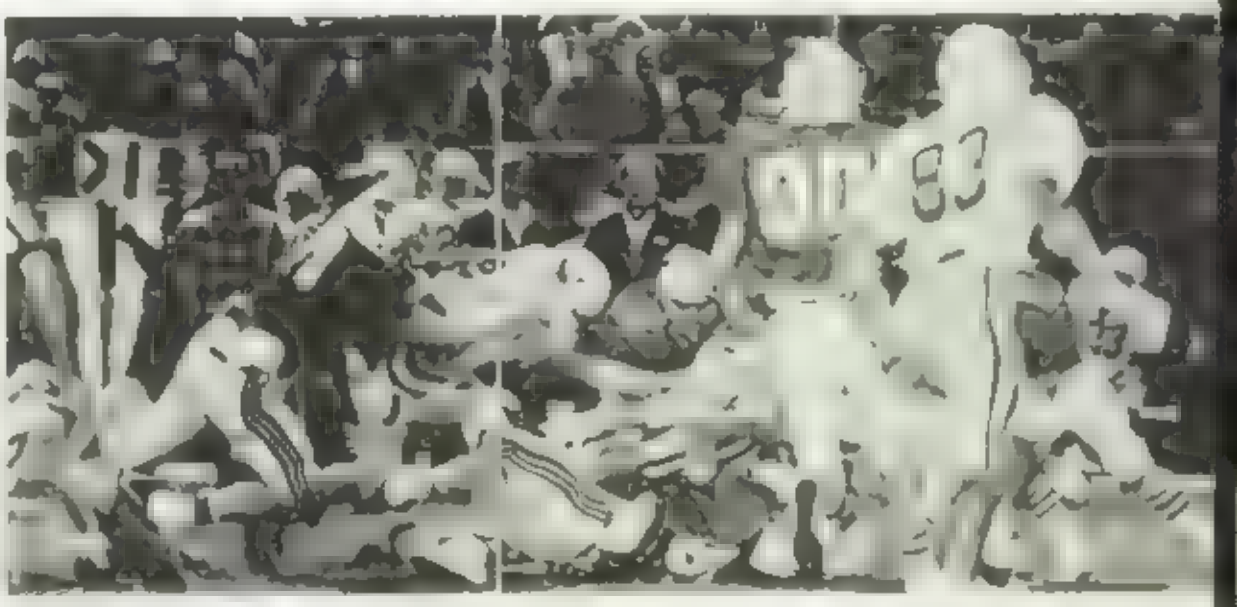

Sophomores Tony Youngblood (90) and Robert Anders (79) hustle toward the football

Junior running back Brian Osteen (21) powers his way toward a good gain.

Linemen Scott Stewart (66), George Entwistle (73) and Robert Scott (67) take a breather from their unrecognized job in the trenches.

Junior Brian Osteen (21) and senior Gary Barnwell (31) seek out oncoming opponents to block.

Sophomore Keith Moore carefully places the ball in speedster Vince Washington's hand.

Junior Brian Osteen searches for open field during the East game.

Coach Carroll Wright watches his team while plotting his next play

All in all this proved to be quite an exciting year for West football fans. A year that brought about a new feeling and a new respect, a year that gave people something to look forward to next year.

With 95% of the team returning next year, and with the building support, next year should be an exciting season.

J.V. FOOTBALL

This year's JV football team was one of little size but big heart. They played Big Mac teams such as Erwin and Pisgah, and came out on top. They fought to the finish with every team and their record shows it: 4-1-1. With this kind of showing, there is a bright future for the football program in future years.

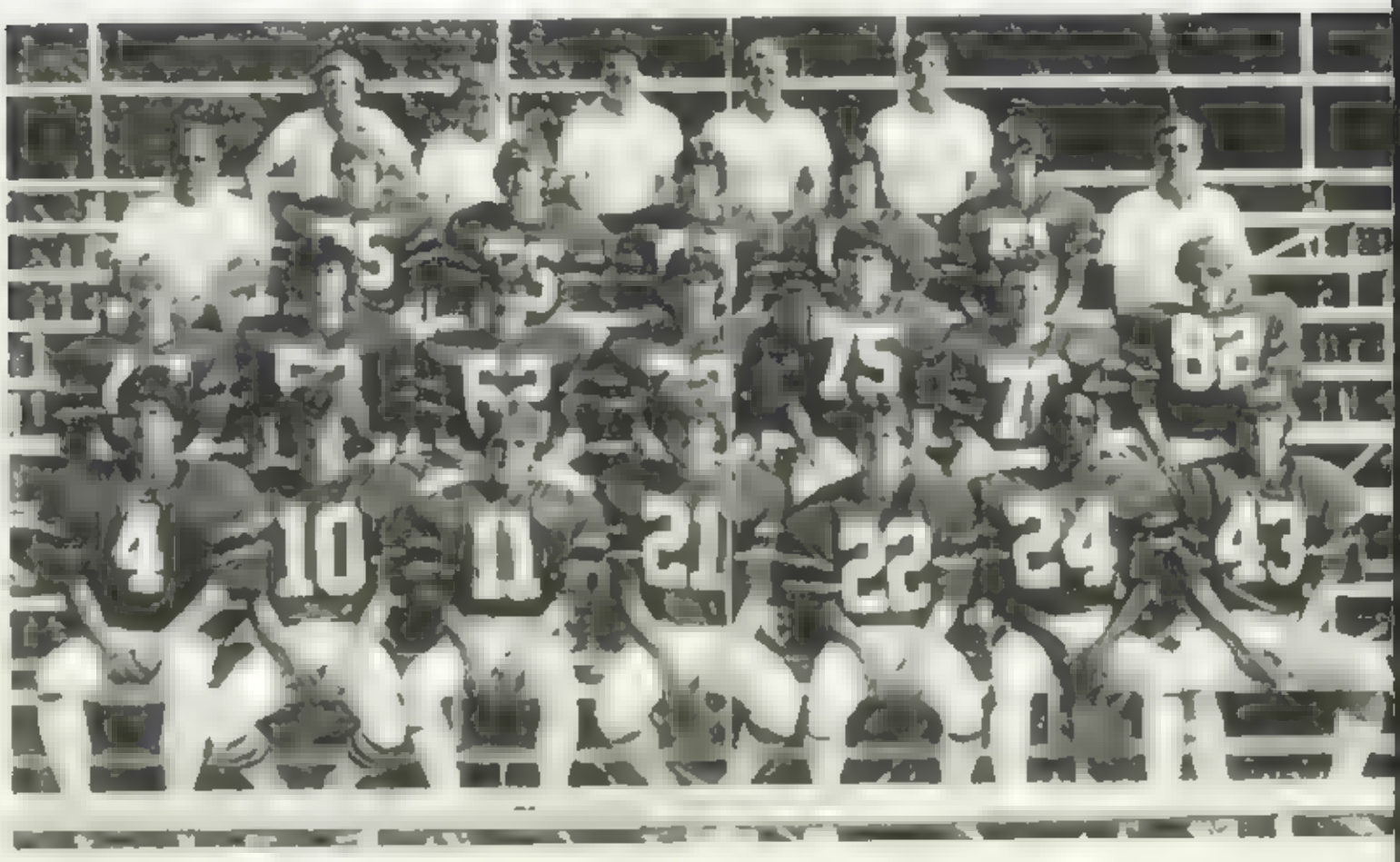

1st row Eddie Teck, Dale Pressley, Sammy Johnson, Don Jones, Greg Mease, Anthony Pulley, Eric Penland 2nd row Dan Askew, Richard Hensley, Ronnie Goforth, Mal Callahan, Scott Lewis, Hardin Watkins, Ricky Davis Back row Tony Youngblood, Bruce Penland, Gregg Finch, Chuck Poston, Fred Cogdill

With much jubilation, the J V's ram another touchdown in. This was a frequent occurrence with the speed of sophomore Eric Penland and power of Anthony Pulley.

Hustling toward the ball, the JV's show their power

he game as seen from the sidelines. Gang tackling was the team's best uality.

JV SCOREBOARD

West	2	Mitchell	6
West	20	Madison	7
West	20	Mtn. Heritage	7
West	24	North Buncombe	0
West	6	Mitchell	6
West	13	Erwin	12

VARSITY CHEERLEADERS

The Varsity Cheerleaders represent West High in Apple Festival Parade

Kathy Crisp and Jimmi Lynn Brown paint the new lockers in the varsity locker room.

The 1981-82 Varsity Cheerleading squad began preparing for this year's action back in the summer when they attended the NCA Cheerleading Camp at the University of Tennessee. They started their season by supporting the football team even in the rain at T. C. Roberson and the cold wind at Hendersonville. They were behind the team in victory or defeat. The end of football season came, but their spirit began to surge again with the opening of basketball season. They led pep rallies and spurred the Falcons to victory. They also selected varsity basketball players as secret pals. The squad had a new look with the addition of Skeeter Hudson, Todd Neil, Tim Moffitt, Sammy Johnson, and Greg Young. Good idea, huh?

Front row: Big Bird, Kim Wilkie. 2nd row: Captain Kathy Crisp, Cheryl Goforth, Dawn Suttles, Robin Langdon, Genia Banks. 3rd row: Angela Hendricks, Kim Austin, Co-Captain Jimmi Lynn Brown, Kelly Stone, Francine Holmes.

Seniors Jimmi Lynn Brown, Kim Austin, Cheryl Goforth, Robin Langdon, Genia Banks, Tim Moffitt, and juniors Sammy Johnson, Greg Young watch dampened Homecoming festivities.

The downcast Robin Langdon, expresses the outcome of the Homecoming game.

Jimmi Lynn cheers on the falcons.

Seniors Cheryl Goforth, Robin Langdon, Jimmi Lynn Brown talk over the game, while junior Kelly Stone pepe up the crowd.

Dawn Suttles works on a new look for the girls' varsity locker room.

J.V. CHEERLEADERS

The J.V. cheerleaders enliven the crowd with their spirit-filled cheers.

The cheerleaders show their spirit by participating in the Apple parade.

Building a pyramid can be hazardous

The J.V. cheerleaders helped lead the team to a successful year. By fixing breakfast on game days, they gave "material" support as well as moral support. No matter what the temperature was, the cheerleaders provided the spirit the team as well as the crowd needed to cheer the JV's victory.

Beth Lucky, Traci Neil, Michele Simpson, Becky Moore, Carol Haynes, Julie Hunter.

WRESTLING CHEERLEADERS

Ackie Jones, Carol Masters, Janet Lemons, Pam Orrok, Carolyn Wilkie, Diane Rickman.

The wrestling cheerleaders have been the most innovative group of cheerleaders this year. Each match day, they decorate the starting wrestlers' lockers in a most colorful way, by using construction paper and aluminum foil. They showed lots of spirit during the pep rallies and the matches. Much imagination was used in the different sets they performed. The wrestling cheerleaders are sponsored by Mrs. Barbara Wheatley.

The wrestling cheerleaders perform a routine for the students

WRESTLING

Willy Pulley locks heads with his opponent.

Rick Nelson tries for a takedown.

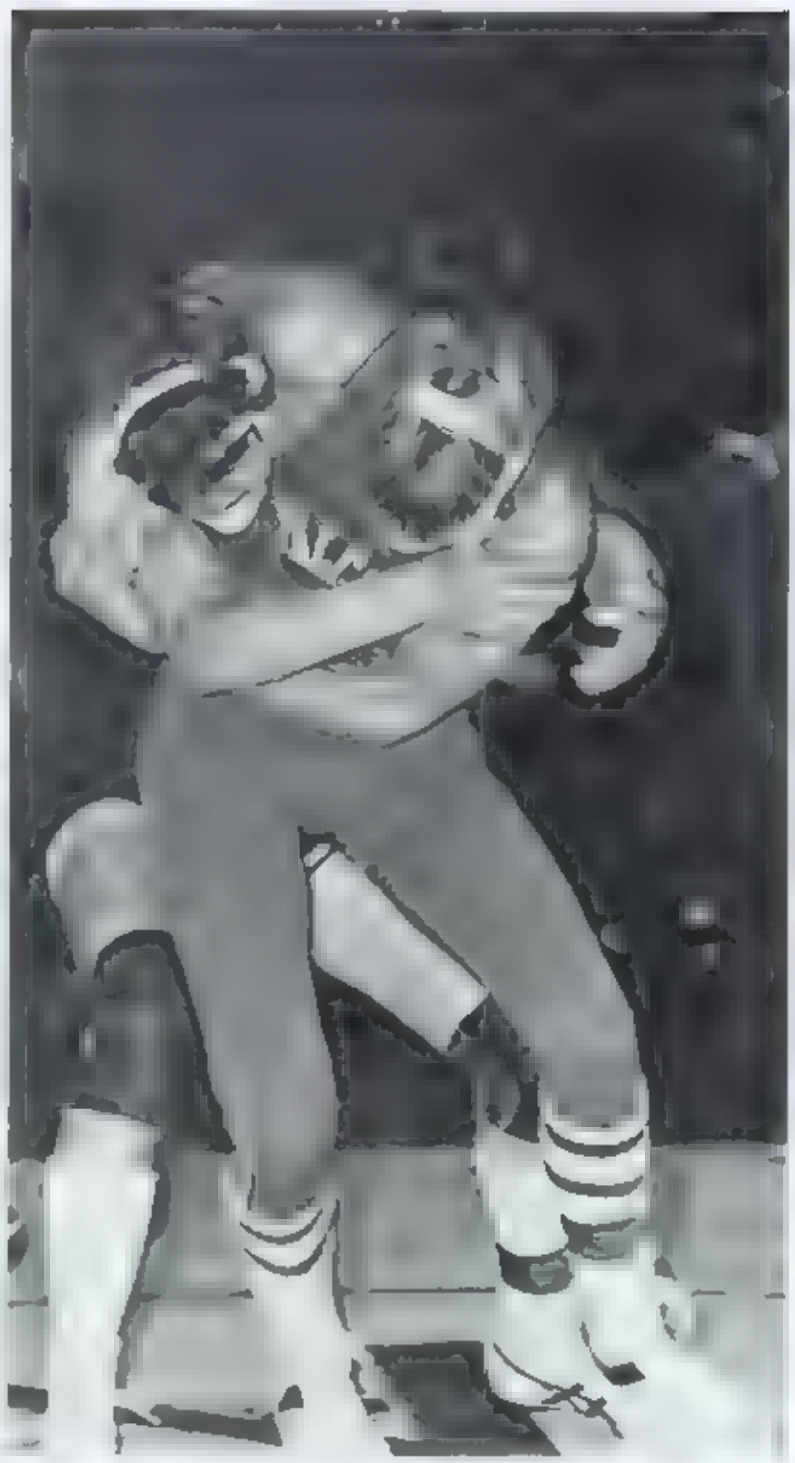

Rick Nelson seems to have his opponent wrapped up.

Front row: Rick Nelson, Lacy Silcox, Chuck Kilpatrick, Robert Kincaid, Jimmy Wilmoth. 2nd row: Randy Carland, Jeff Lautfer, John Howard, Willy Pulley, Wes Morris, Gil Ballenger. 3rd row: Paul Patterson, Brian Branche, Keith McKinney, Roger Bryan, Don Jones, Scott Thomas, Coach Cliff Wilson. 4th row: Anthony Robinson, Tony Goodwin, Anthony Pulley, Tim Moffitt, John Justus, Eric Janulet, Greg Finch, José Case.

Senior Terry Clay begins to make his move

One of the many expressions of the sport — hope

The 1981 wrestling team had a super year. With the senior leadership of Jimmy Wilmoth and Willy Pulley. The young riding sophomores made the lower weight class something to reckon with.

Wrestling is a sport that takes endurance, strength, and brains. Much practice is put in after school and during P.E. Weight deadlines always bring terror to Chuck Kilpatrick or Randy Carland. Cliff Wilson, the coach, has made this sport one that takes quite a person to participate.

Wrestling is a skill sport as well as a strength sport. There are many moves included in becoming a wrestler.

If you want to participate in a sport that takes brains and brawn, try wrestling next year.

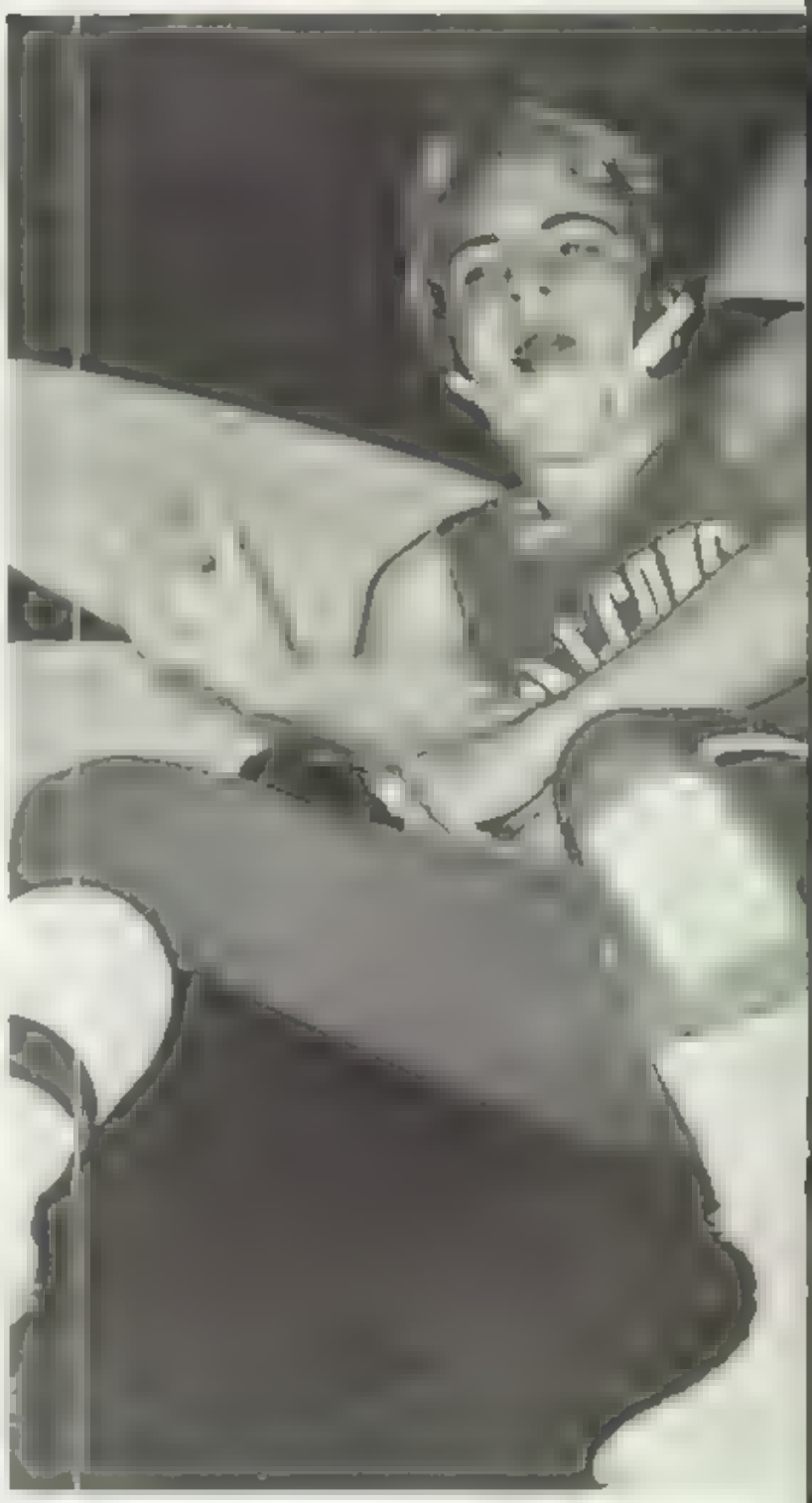

Terry Clay has locked h

. and pain

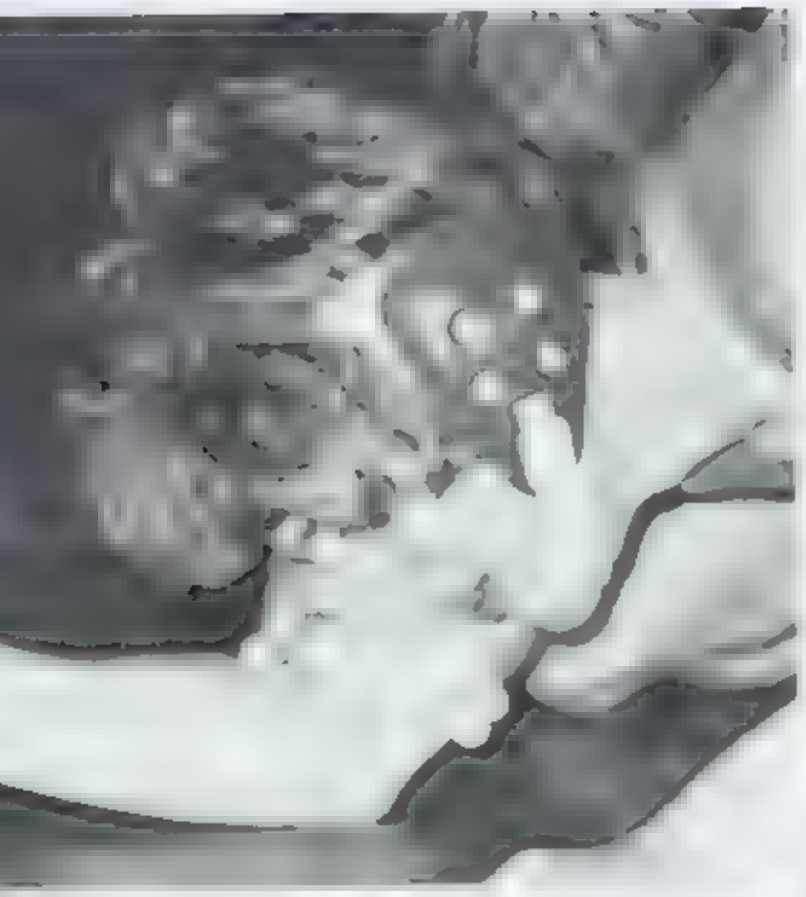

Don Jones begins his maneuver.

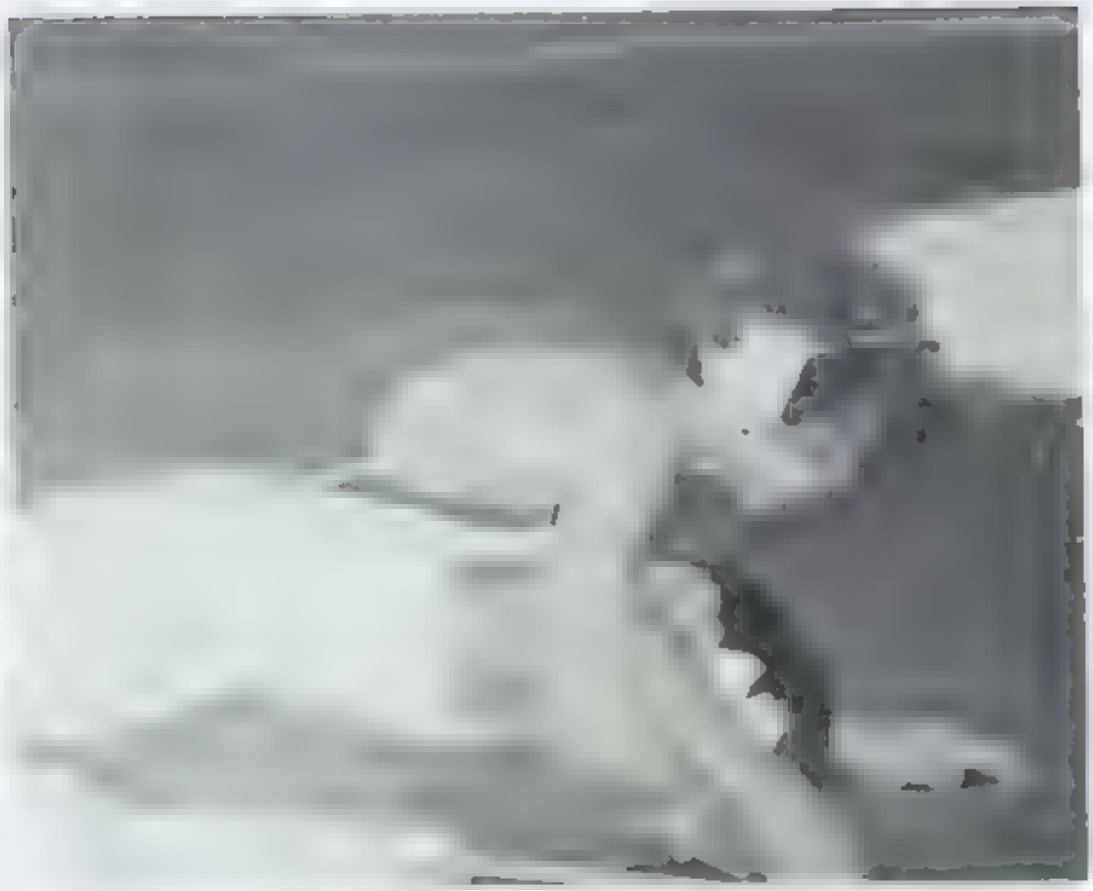

opponent for the pin.

John Howard gets a lift from his opponent.

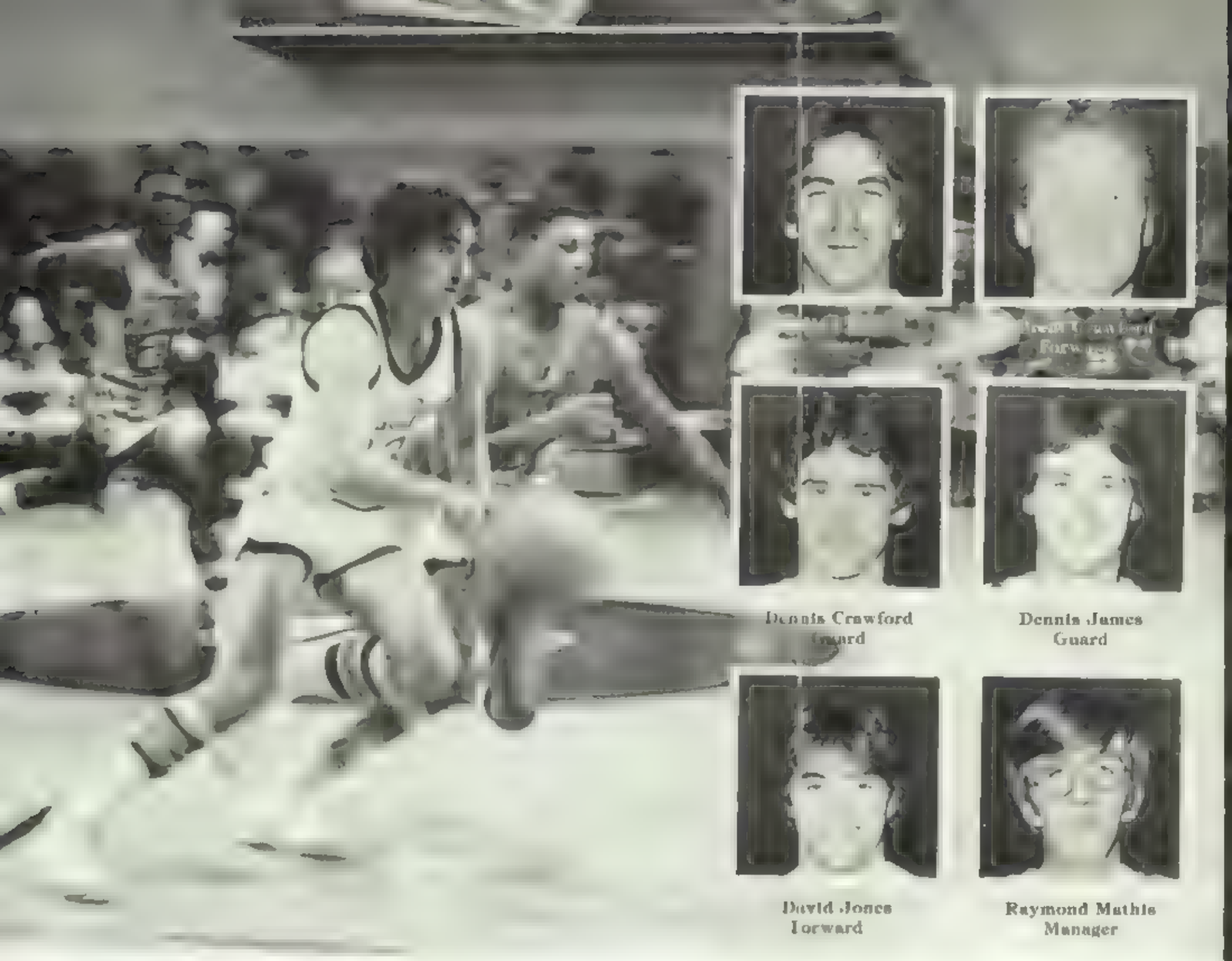

Brent Crawford
Forward

Dennis Crawford
Guard

Dennis James
Guard

David Jones
Forward

Raymond Mathis
Manager

The 1981-82 Boys' Varsity Basketball Team was led by second year coach Jim McElhaney. The team of 13 consisted of six seniors who have all contributed to the basketball program at West since their sophomore year. The remaining team consisted of 6 juniors and 1 sophomore, Tim Trantham. The team got off to a good start with an opening win over T. C. Roberson 47-43. They were also able to capture wins over Mitchell, North Buncombe, Mtn. Heritage, and Madison to compile a mid-season record of 5 and 5. Some special recognition should go to the sixth senior, Raymond Mathis, for his great contribution to the team.

Front row: David Jones, Brent Crawford, Dennis Crawford, Raymond Mathis, Dennis James, Kell Cantrell. 2nd row: Bret Miller, Reese Combs, Scott Robidoux, Greg Ldney, Coach Jim McElhaney, Dou Davenport, Brian Arrowood, Tim Trantham, Dale Dalton, Don Hardin

BASKETBALL

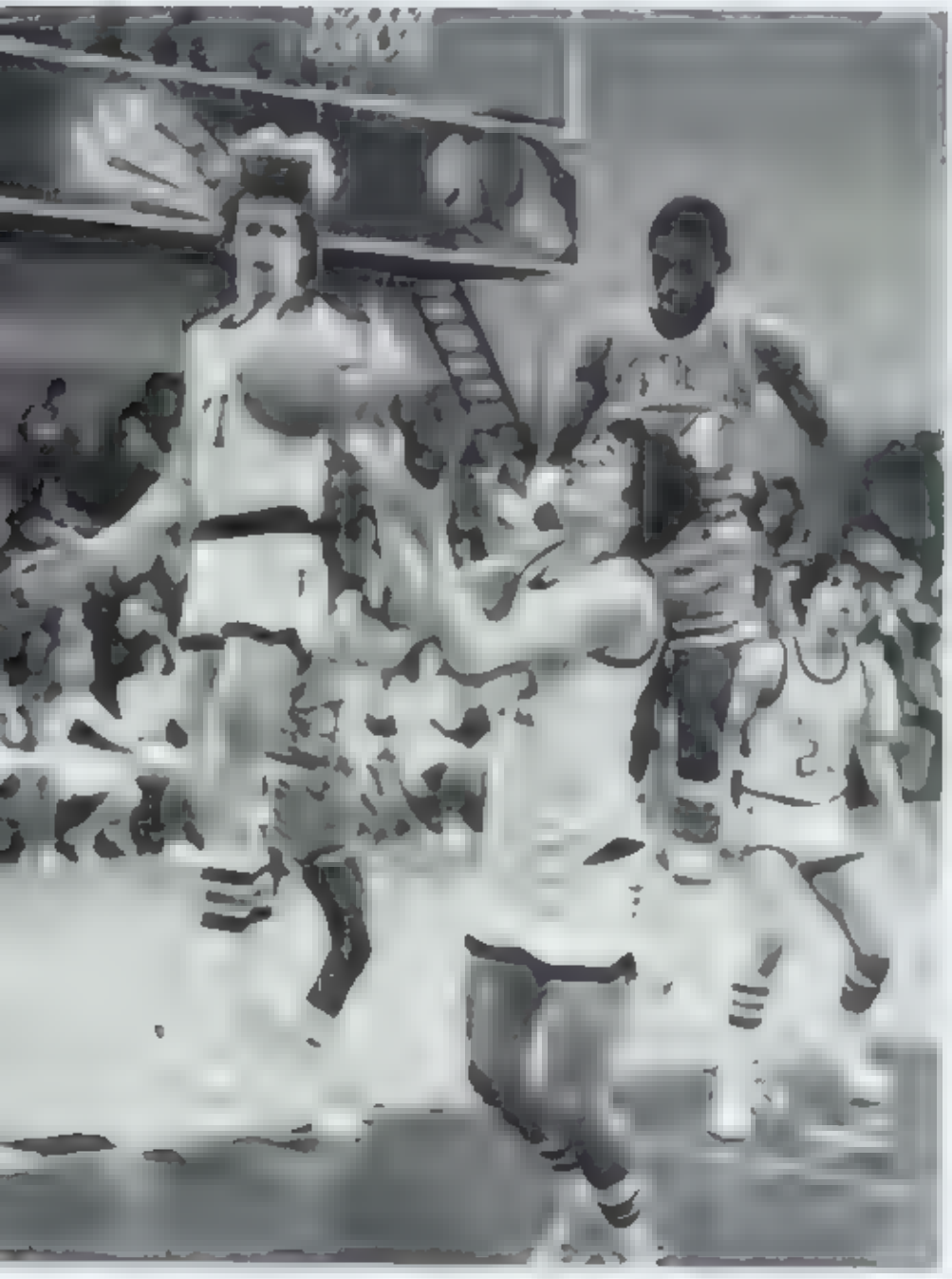

Doug Davenport and Greg Edney bring down the defensive rebound

Brian Arrowood goes up for 2 points

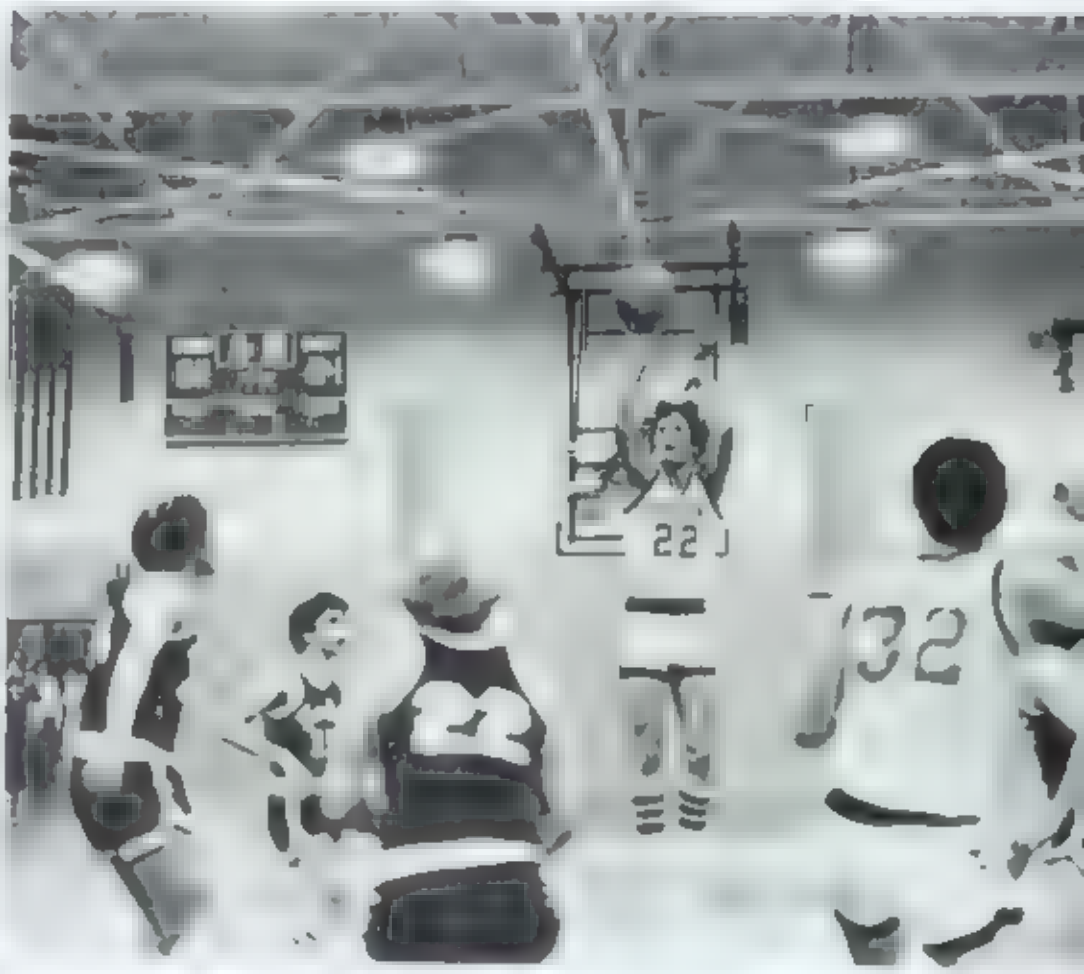

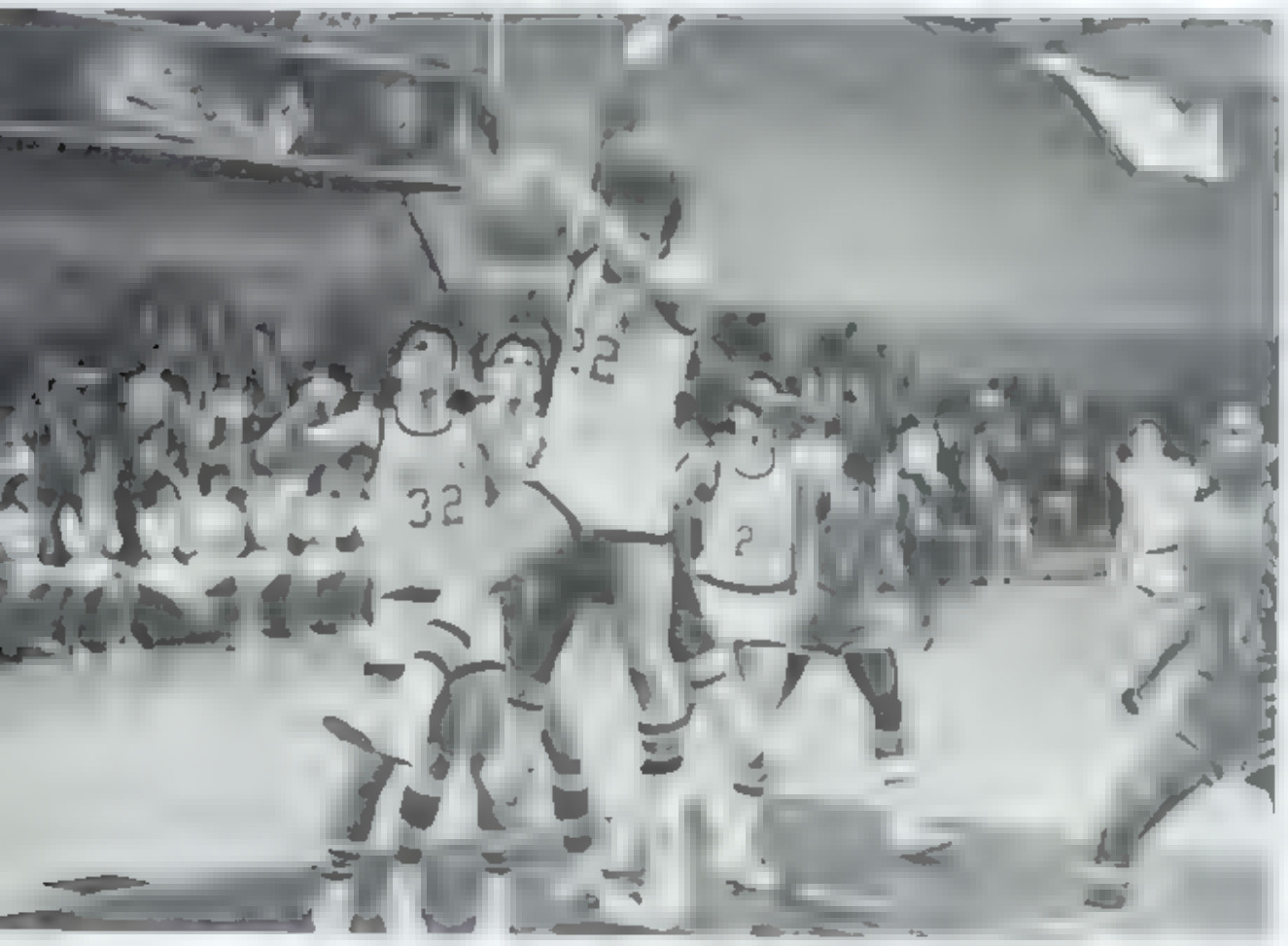

Brian Arrowood leaps in the air to pull down a rebound

Tim Trantham goes up for the jumper against Edneyville.

VARSITY BOYS BASKETBALL SCOREBOARD

West	47	T.C. Robertson	43
West	55	Brevard	59
West	56	Edneyville	75
West	43	Mitchell	33
West	39	East	43
West	59	N. Buncombe	34
West	42	Owen	56
West	56	Hendersonville	64
West	52	Mtn. Heritage	50
West	54	Madison	47
West	46	T.C. Roberson	49
West	55	Brevard	65
West	52	Mitchell	48
West	43	East	49
West	49	N. Buncombe	51
West	55	Owen	56
West	51	Hendersonville	67
West	65	Edneyville	85
West	56	Mtn. Heritage	52
West	65	Madison	57

Brian Arrowood leaps through the air to take his shot

David Jones takes jumper from top of the key.

Dennis Crawford and Dennis James prepare to set up the play.

Greg Edney goes up for the lay-up

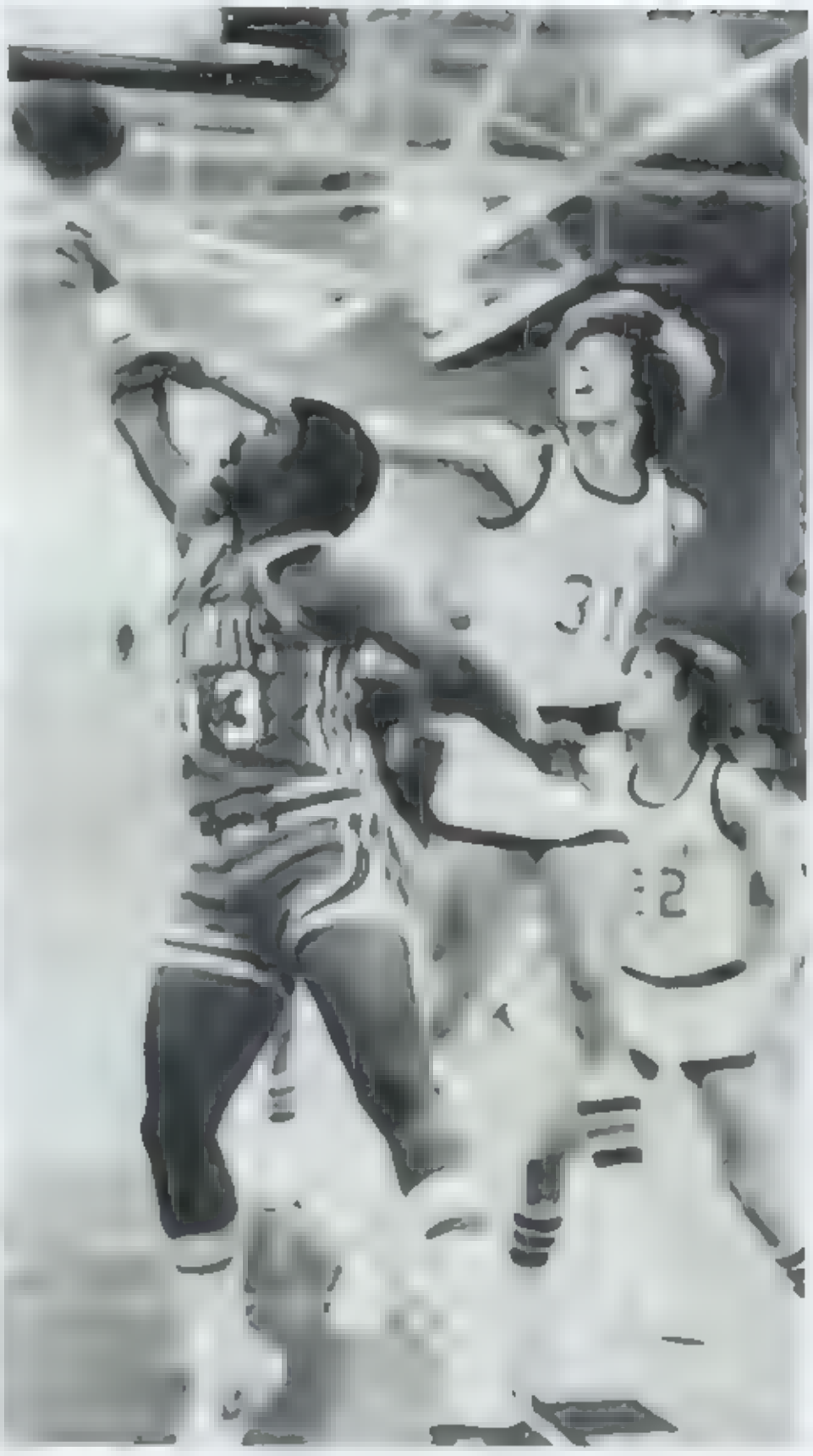

Brian Arrowood goes for a big rebound.

Doug Davenport blocks a Bearcat shot.

GIRLS' BASKETBALL

The 1981-82 Girls Varsity Basketball team was led by first year coach Jan White. Even though they started with a new coach, the team was filled with experience. The team of 15 contained seven seniors with five of them being starters.

The team really gave the fans something to get tense about with a last second shot by Connie Watkins to defeat East Henderson. Hustle was the name of the game for everyone when the team went to Owen, because that and a lot of points like the 22 scored by Gigi Childers were needed for the big conference win. The loss of seven seniors will be big, but the Lady Falcons will still be fine contenders in the Little Mac Conference

The seven seniors serve as this year's team captains

Sara Boyd
Center

Kathy Rhymer
Guard

Carrie Cogland
Guard

Connie Watkins
Forward

Gigi Childers
Forward

Scottie Worley
Guard

Sharon McCrary
Forward

Gigi Childers brings down a Falcon rebound

Kathy Rhymer drives in for a layup

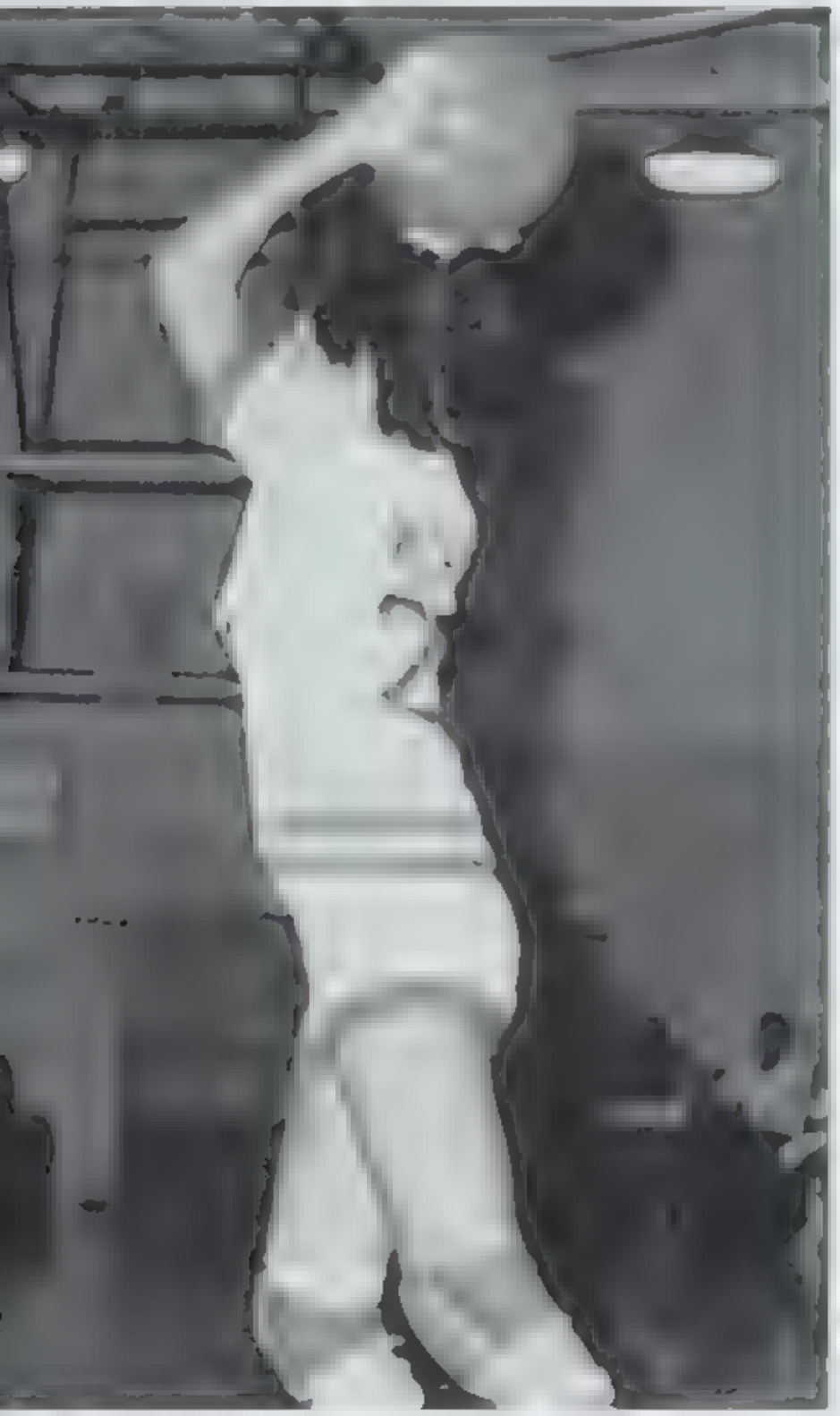

Sharon McCrary makes a cross-court pass

Sara Boyd wins a jump ball situation

Vicki Swartzel shoots over a Bearcat defender

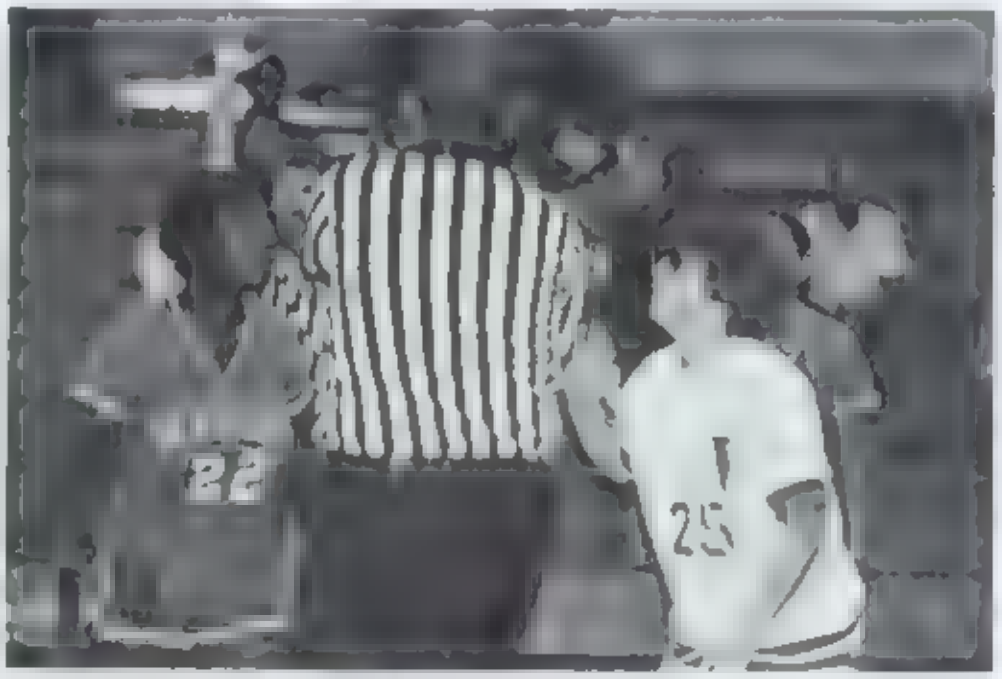

Sonya Pittillo prepares to jump against Bearcat Kathy Black

VARSITY GIRLS' BASKETBALL SCOREBOARD

West	58	T.C. Roberson	49
West	55	Brevard	44
West	50	Edneyville	58
West	50	Mitchell	53
West	47	East	46
West	58	N. Buncombe	47
West	60	Owen	56
West	74	Hendersonville	45
West	32	Mtn. Heritage	64
West	51	Madison	75
West	48	T.C. Roberson	44
West	58	Brevard	52
West	45	Mitchell	38
West	67	East	47
West	54	N. Buncombe	34
West	28	Owen	40
West	76	Hendersonville	66
West	41	Edneyville	57
West	56	Mtn. Heritage	79
West	49	Madison	67

Falcon teammates concentrate on the action

Connie Watkins goes up for an easy 2 points against a Bearcat defender.

Gigi Chi ders leaps in the air to shoot a lay-up.

Front row: Delrdee Hensley, Brenda Owens, Scottie Worley, Kathy Rhymer, Darla Pinkerton. 2nd row: Connie Lewis, Vicki Swartzel, Tina Brubaker, Karen Livingston, Sonya Pittillo, Anna Conner, coach Jan White. 3rd row: Charlissa Burnett, Lorrie Garland, Sharon McCrary, Sara Boyd, Gigi Childers, Connie Watkins

Sara Boyd wins the opening tip-off against Hendersonville

Sharon McCrary shoots for 2 points

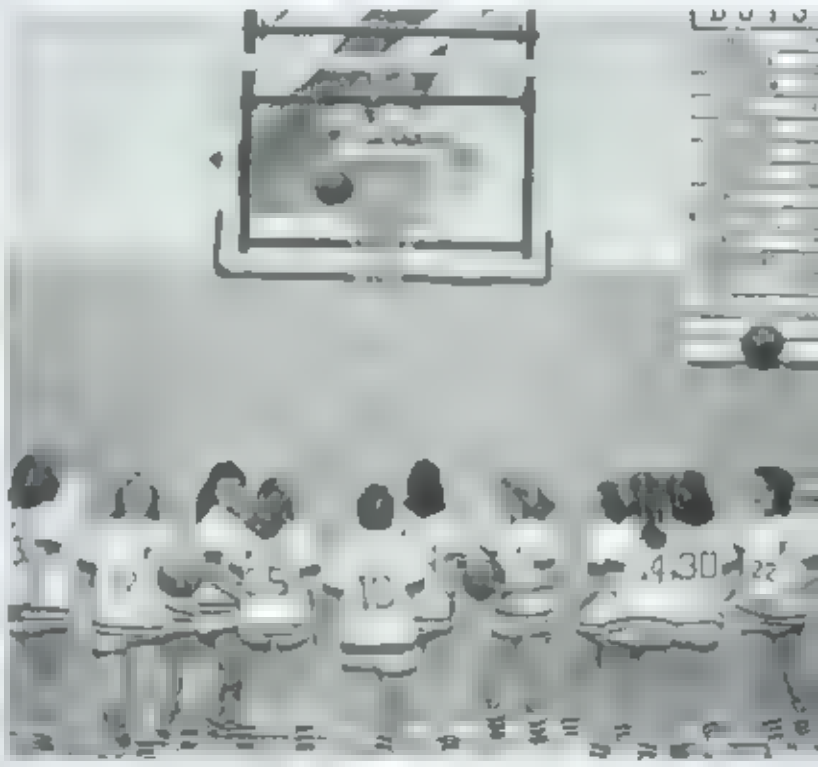

The team warms up before the game.

Part of the new image to the girls' varsity locker room

Tina Brubaker jumps to block a shot.

J V BASKETBALL

The 1981-82 Junior Varsity Basketball team was not always greeted by a lot of fans when they came on the court, but they were always ready to play. All team members saw a great deal of playing time, especially Keith Moore, Tony Youngblood, and Mark Carland. This combination blended height and shooting ability to make the team a success.

The team huddles around Coach Lytton for advice during a time-out

Keith Moore goes up for a layup, while Mark Carland and Mark Hartsell get ready to rebound.

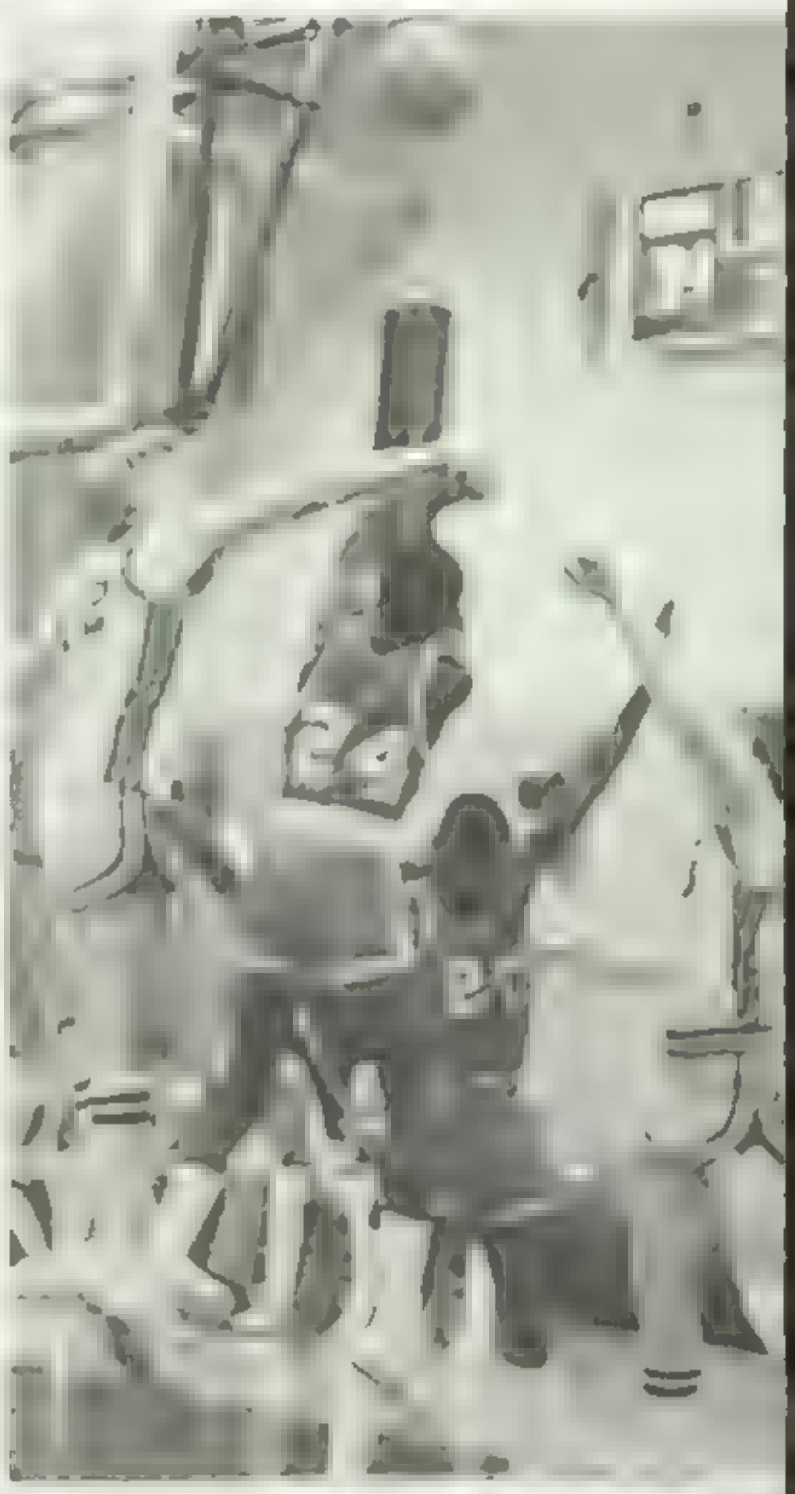

Keith Moore gets up to block a Brevard shot; Mark Carland is ready to catch it

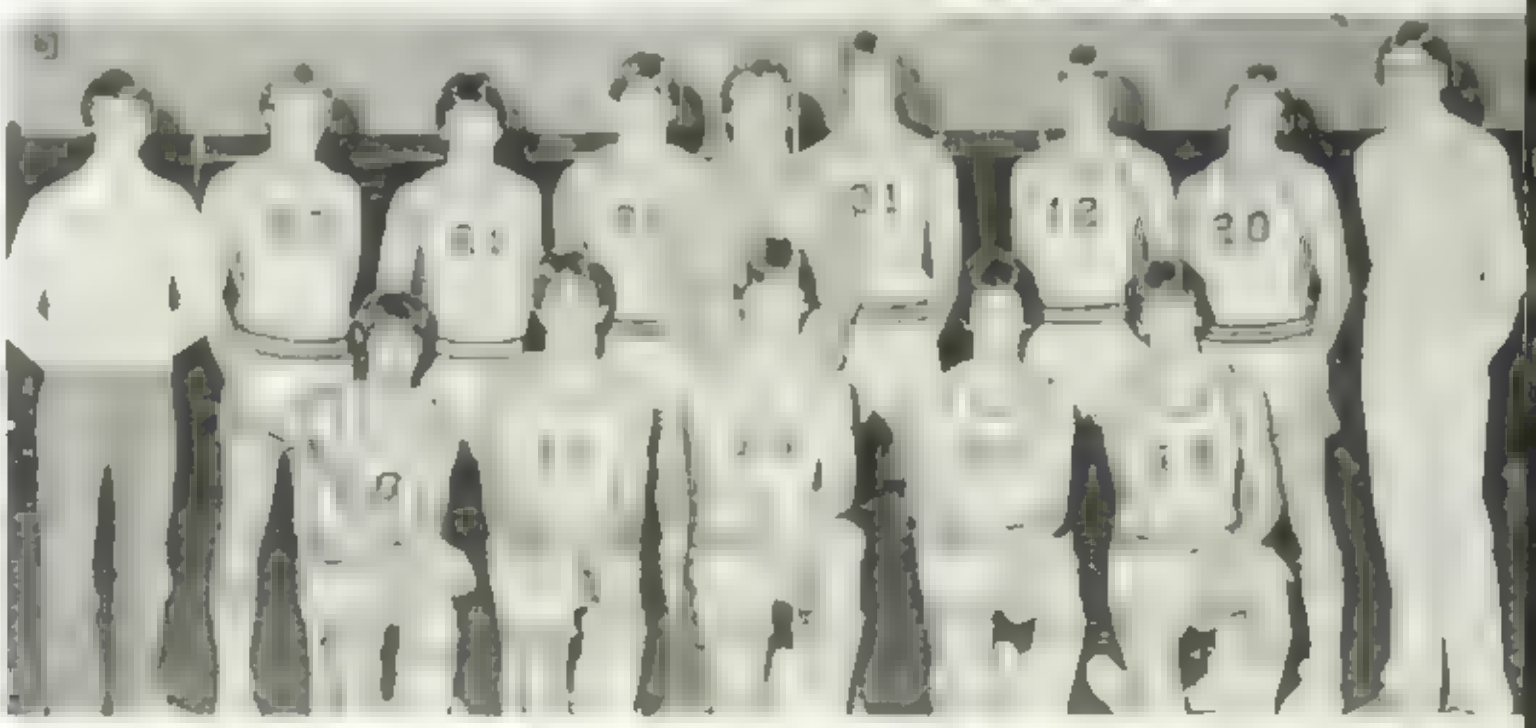

Front row, Mark Rhodes, Randy Norton, Mark Hartsell, Richie Roberts, Greg Mease 2nd row: Ron Ingertek, Mark Carland, Jamie Whitaker, Greg Young, Coach Jeff Lytton, Tony Youngblood, Keith Moore, Jeff Marlowe, Don Hardin.

J.V. BOYS' BASKETBALL SCOREBOARD

West	53	T.C. Robertson	44
West	50	Brevard	36
West	51	Edneyville	44
West	31	Mitchell	48
West	41	East	40
West	56	N. Buncombe	43
West	41	Owen	57
West	42	Hendersonville	50
West	44	Mtn. Heritage	29
West	52	Madison	30
West	37	T.C. Roberson	36
West	50	East	49
West	37	Brevard	43
West	65	Mitchell	50
West	46	N. Buncombe	44
West	59	Owen	53
West	35	Hendersonville	32
West	41	Edneyville	38
West	47	Mtn. Heritage	29
West	35	Madison	32

CROSS COUNTRY

Our cross country team again had another good year. Though it was a small team, it ran with vigor and stamina. Cross country is a sport of self-motivation and a sport of loneliness. When you are running, there is nobody to keep pushing you when you are lagging. It is truly an individual sport.

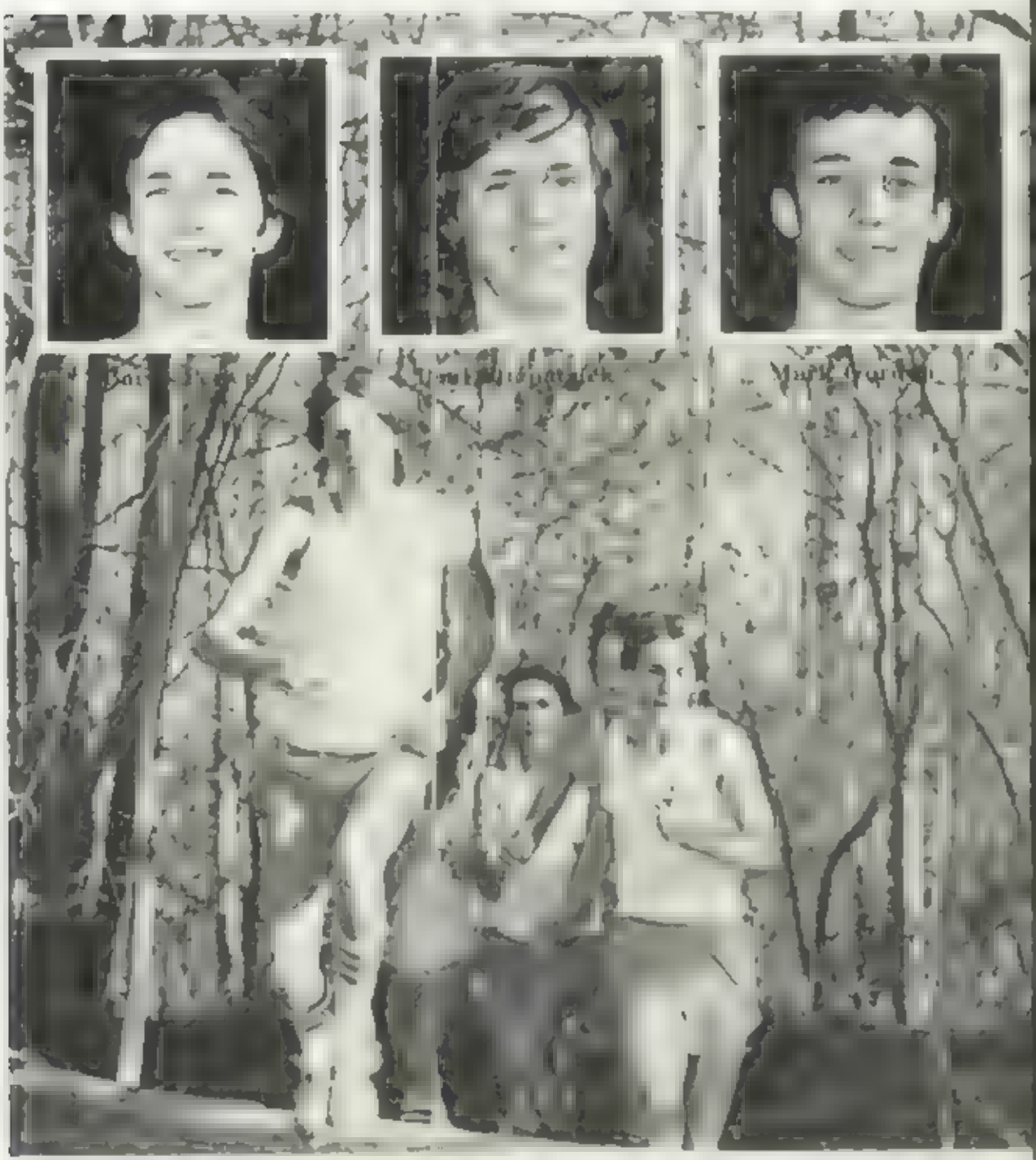

Captain Barry Pettet, David Fitzpatrick, Paul Fitzpatrick, Tony Goodwin, Jeff Gordon
Mark Gordon, Coach Steve Farkas

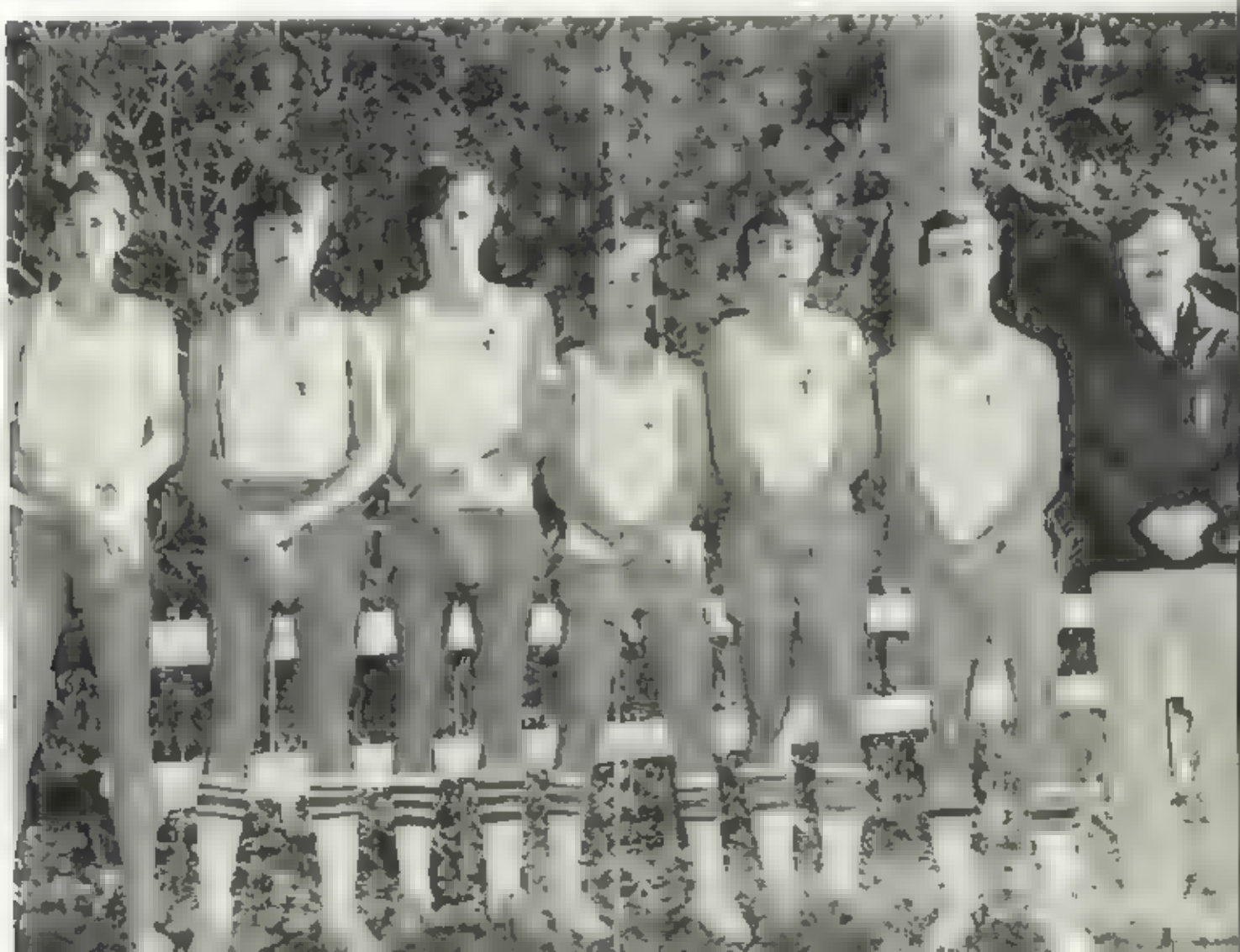

avid Fitzpatrick crosses one of the many hurdles as brother Paul, follows.

ooking anxiously ahead, Tony Goodwin breaks
nto daylight.

THE YEAR IN SPORTS

The varsity cheerleaders lead the spirit

Sara Boyd sinks a foul shot to the big win over Hendersonville

The volleyball team celebrates a victorious season

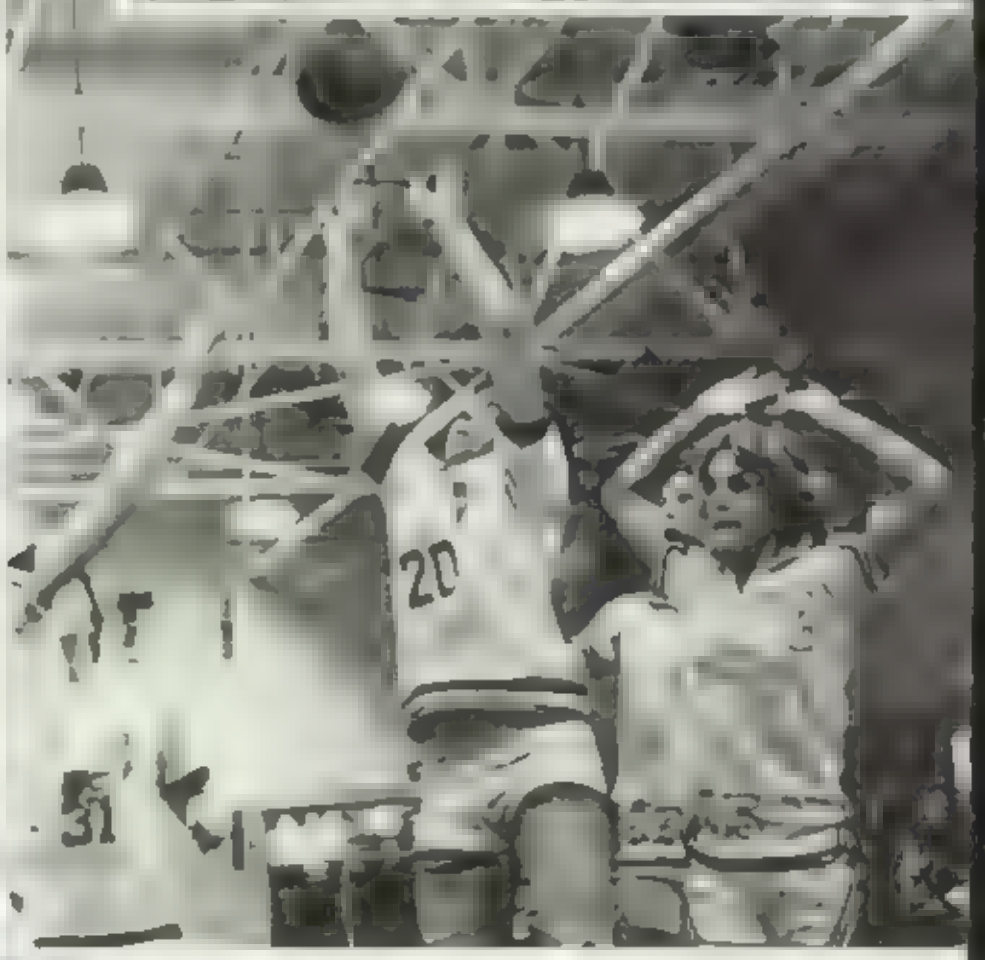

Sharon McCrary goes up for a lay-up against a Lady Jacket

Doug Davenport shoots for two against Mitchell

eth Moore eludes his defender to get off his pass.

Coach Paul Stanley goes over the game plan.

Senior Sara Boyd prepares to send the volleyball into action.

na Brubaker, Lorrie Carland, and Karen Livingston enter to the action against the Bearcats.

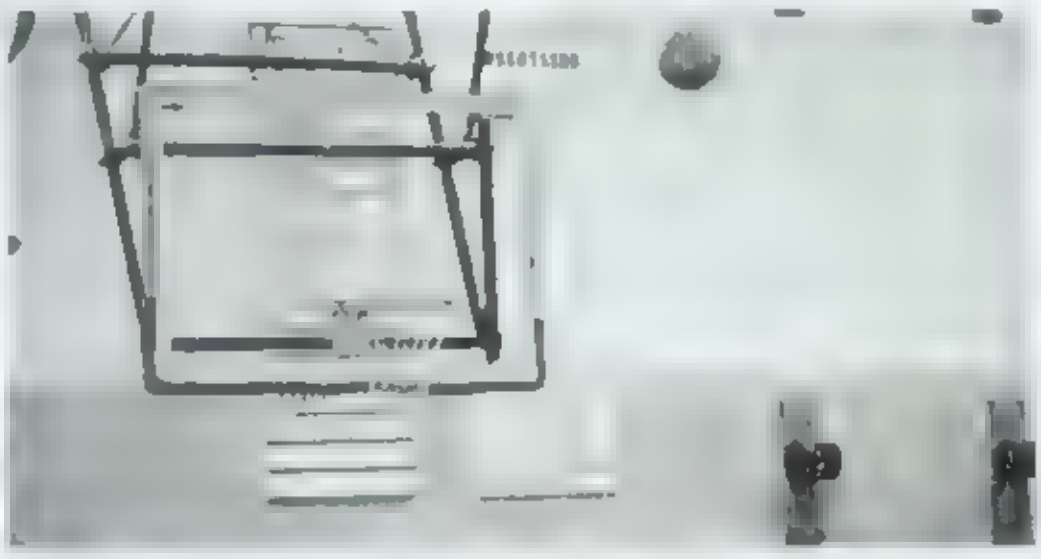

A typical scene on a Tuesday or Friday night at West High.

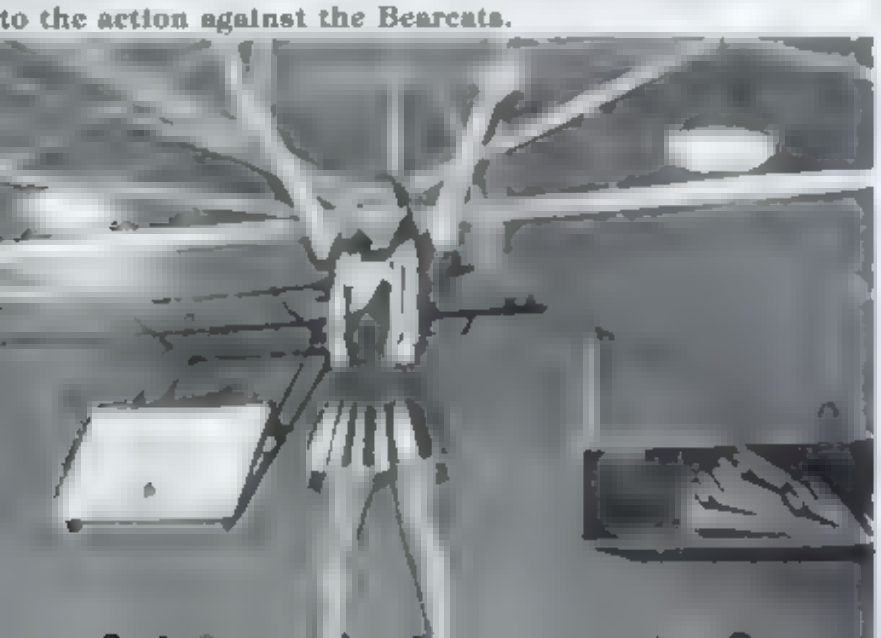

Jimmi Lynn Brown is on top with school spirit.

INGOD WE
TRUST

A D S

DAVENPORT'S STORE at Mills River

EXXON — Gas & Groceries

Sue and Sheldon say "Thank You"

COMMUNITY CASH

Good for the home

Plus Top Value Stamps

305 South Main Street

110 Kings Plaza

THOMAS SHEPARD & SON

Funeral Directors

125 South Church St

P.O. Box 765

Hendersonville, N.C. 28793

Phone: 693-3435

Compliments of

BERKLEY MILLS

Kimberly Clark Corporation

Balfour, North Carolina

ingles

"Best Meat In Town"

Open 8 a.m. — 10 p.m.
Every day except Christmas

Ingles #77
Spartanburg Highway
Hendersonville, NC
Bill Stakias, Manager

Phone 692-1368

GE ENERGY EFFICIENT LIGHTING FOR OUR WORLD

Energy efficient GE HLX Powerfloods® with Lucalox® lamps use less energy than other light systems to provide desired illumination at stadium activities

GENERAL ELECTRIC COMPANY
Lighting Systems Department
Hendersonville, N. C. 28739

GENERAL ELECTRIC

MOUNTAINEER
CONTAINER
COMPANY

"Manufacturers of Corrugated Shipping Containers"

(704) 684-7858

P.O. Drawer B
Arden, North Carolina 28704

(704) 891-4331

Etowah Camping Center

GULF PRODUCTS

COLEMAN — STARCRAFT TRAILERS

Larry D. Owens

Hwy 64
Etowah, N.C.

CHIPMAN'S

FACTORY OUTLET

Name Brand Clothing for the Entire Family
Two Locations to Serve You:
3½ Miles South of Hendersonville off U.S. 176
East Flat Rock, N.C. • 693-4231
40 Coxe Avenue, Asheville, N.C. • 258-3878

SUE'S FASHIONS

Main Street Fletcher

Ladies' Wear at Prices
You Can Afford

Phone: 693-8932

DAVE & SHORTY'S SHIRT SHACK

Kings Plaza

T-Shirts
Transfers

&
Things

Latest International Cuts
For Men and Women

HAIR CO.

Tom Grant — Owner
Franchised Roffler Stylists

Four Seasons Mall
Four Seasons Boulevard
Hendersonville, N.C. 28739
(704) 692-9150
By Appointment

704/692-9864

HENDERSONVILLE ALUMINUM CORP.

605 Spartanburg Hwy.

Wood Grain Patio Covers
Carports
Awnings
Railing
Siding
Screen Rooms

Storm Doors & Windows

Dan Talsky — Sales
Jim Hudson Jr. Installation

JAKE'S DRIVING RANGE

I-26 and U.S. 25 at Interchange

Naples, N.C. 28760

Phone: 684-8086

GOOD LUCK CLASS OF '82

CHURCH STREET EXXON

3rd & Church St.

Hendersonville, N.C.

FLETCHER CLEANERS

Quality Dry Cleaning

Fletcher, N.C.

Clean Clothes Last Longer

M & M PRODUCE

Hwy 25 Fletcher

Fresh Produce Year-Round
Retail and Wholesale

Good luck class of '82

M. L. McCraw

MOORE FARM EQUIPMENT, INC.

Massey — Ferguson — New Idea
Fox — New Holland

Sales and Service

201 Duncan Hill Road
Hendersonville, N.C. 28739

R.L. (Doc) Moore Jack Moore

HORSE SHOE

HARDWARE

Phone: 891-3014

Dorsey's Bookstore

Books/Magazines/Newspapers
Fine Wines and Beer

School Classes — Cliff Notes

King's Plaza Shopping Center
Hendersonville

Phone: 693-1443

The Times-News

For convenient home delivery,

Telephone 692-5764

Free Estimates

J.B. Osteen — Owner

"27 Years Experience"

J.B. ELECTRIC CO. INC.

Commercial ** Residential
Industrial
692-9386

501 Queen Street

Electric
Electric Heat Installed
Control Wiring

All Types Of
Electrical Repairs
Electrical

YOU'RE INVITED TO VISIT

"Headquarters for Complete Car Care" • Free Delivery • We Service What We Sell

Carolina Tire

1235 Asheville Highway, Hendersonville
Phone 697 6106
Hours 8-5 30 Mon Fri, 8 1 Sat

VISA

COOPER TIRES

KELLY TIRES

BRI RETREADS

OTHER NATIONALLY KNOWN BRAND TIRES

REFRIGERATOR - AIR CONDITIONER
FREEZER RANGE - DRYER - WASHER
MICROWAVE - DISHWASHER - TV
ICE MAKER - DISPOSAL

AUTO SERVICE

TUNE-UPS - SHOCKS - BATTERIES
ALIGNMENT - FRONT END WORK
MUFFLERS & TAIL PIPES - BRAKES
AIR CONDITIONER SERVICE

T & T Machine Shop, Inc.

Post Office Box 719

Etowah, North Carolina 28729

Joe Morgan

Bus. 891-3762
Home 692-8545

Radials

Bias-Ply
Keystone Wheels

Retreads

L & M TIRE CENTER INC.

P.O. Box 613, Highway 64, Etowah, N.C. 28729

Business 891-8408

Lloyd W. Meyer

Home 891-8990

Etowah, N.C.

Ronald W. Meyer

Home 877-3611

Horse Shoe, N.C.

INSURANCE

COMPLETE INSURANCE SERVICE

SERVING THE HENDERSONVILLE AREA SINCE 1938

TIA

CENTRALIZE ALL YOUR INSURANCE WITH US!

GET PROFESSIONAL SERVICE

693-9084

127 4th Av W

• AUTO • HOME • BOAT
• RV'S • LIFE
PERSONAL & COMMERCIAL

SUTHERLAND

INSURANCE & REALTY COMPANY, INC

SONIC DRIVE-IN

Phone 693-1608

226 Kanuga Street
Hendersonville, N.C. 28739

Good Luck Class of '82

Phone 692-3177

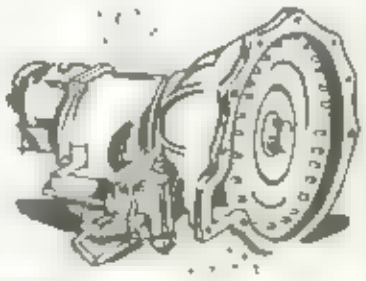

McMurray Transmission Service

Transmission Specialists
One Day Service — All Makes & Models
Tune-Ups & Brake Service
Pickup & Delivery

Ed McMurray
Owner

404 South Main Street
Hendersonville, N.C. 28739

COMMUNITY SUPERETTE

One Stop Shopping

P.O. Box 160 Etowah, N.C.

Phone: 891-3153

Thank you

for helping!

MILLS RIVER TOMATO CORP.

WAYCASTER TIRE SERVICE

Congratulating all of the Seniors

Visit us at the intersection of
191 and 280 at Mills River

Nogales, Arizona 602-207-4724
Hendersonville, N.C. 704-692-3286

First in Service

THOMAS BROTHERS PRODUCE COMPANY

Bo Thomas

Service Every day
From Everywhere

THE SHOE TREE

"Fine Footwear For Men and Women"

152 Kings Plaza

Phone: 697-1931

BRIGGS NURSERY & LANDSCAPING

— Specialists in —

RESIDENTIAL — COMMERCIAL —
INDUSTRIAL
STATE & FEDERAL HIGHWAY LANDSCAPING

Finished Grading
& Seeding

Landscape Beauty Is
Planned . . .
It doesn't just
Happen.

Call Long Distance
891-3292

Silas Briggs — Owner

ALLAN'S PHARMACY

129 Four Seasons Shopping Mall
Hendersonville, N.C. 28739

MILLS RIVER RESTAURANT

"Home Cooking"
Open 7 Days a Week Phone: 891-4039
6:00 a.m. — 9:00 p.m.
Come and visit us!

The Brass Pony
INCORPORATED
FINE GIFTS

Frank & Toni Jordan

CAROLINA ROSES

Wholesale & Retail
Phone: 891-4500

FLYING PIZZA
NEW YORK STYLE
TAKE OUT ORDERS

Frank's Roman Pizza

NASSBRICK MA
88 TUNNEL RD S 70
263 300

K MART PLAZA 25 29
HENDERSONVILLE HWY
274 400

Educated By World Champions In
The Art of Precision Styling For
Men and Women

HAIR KUTTERS

"SERVING FINE FOODS
AND WINES FROM
AROUND THE WORLD"

GARY and TINA SCHWARTZ
330 A MAIN ST
HENDERSONVILLE NC 28739
704 692 0429

SHELLEY'S JEWELRY

3 Locations
Downtown Hendersonville,
King's Plaza, Skyland
Art Carved Class Rings

Paved Driveways and Parking Lots
—By—

Banks Brothers Construction Co.

Grading and Paving Contractors
Post Office Box 2427 — Phone 891-7991
Hendersonville, North Carolina 28793

C. G. Banks D. C. Banks

MILLS RIVER GROCERY

Hardware and Picnic Supplies

Phone: 891-4807

HOME DELIVERY SERVICE
692 9735

Phone: 891-7400
Everything in Hardware

HARRIS HARDWARE

Etowah Shopping Center

RHEA'S GIFTS & CRAFTS

Highway 25 at Naples

Plants, Gifts, Ceramic,
and Macrame Supplies
Wholesale & Retail

Rhea Lance 684-[illegible]

ETOWAH VALLEY GOLF COURSE

One of W.N.C.'s Finest

18 Hole Championship
Golf Course

BARNWELL BROTHERS DIESEL

Box 1907
Hendersonville, N.C.

A GOOD

EDUCATION

IS SOMETHING

YOU CAN ALWAYS

BANK ON.

FIRST UNION CONGRATULATES
THE CLASS OF '82

FIRST UNION

"A Congenial Place to Meet and Eat"

The AlyKat Sandwich Emporium

Submarines a Specialty

1419 Asheville Highway
Hendersonville

10 A.M. — 7 P.M.
Monday through Saturday

CONGRATULATIONS
Class of '82

PLAZA RESTAURANT

"Something Good Is Always Cooking"

Hrs. 6 AM to 9 PM

Closed Sundays
Phone: 684-0433

Fletcher Plaza Shopping Center

Fletcher, N.C.

Dial 692-4236

WHITLEY
DRUGS,
INC.

607 Greenville Highway — Atha Plaza

MELBA'S FLOWER SHOP

"Flowers For All Occasions"

Fletcher, N.C. 28732

Phone: 684-6298 or 684-2124

Houston FURNITURE COMPANY

507-511 North Main Street

Hendersonville, N.C. 28739

Phone: 693-5183

SWOFFORD SHOES

Shoes for the Whole Family

448 North Main Street
Hendersonville, N.C. 28739

Rudolf H. Haug
Manufacturing Jeweler

The Goldsmith

432 North Main Street Hendersonville N.C. 28739
Telephone 704 693 1030

"Fashions for the Young and Young at Heart"

William & Mary OF FLETCHER

704-684-6258
BOX 127 — HWY. 25
FLETCHER, N. C. 28732

WARREN'S EXXON

EXXON SKYLAND & ARDEN

SKYLAND, NORTH CAROLINA 28776

24 HOUR WRECKER SERVICE

Phone: 684-8288 — 684-8321

ARTHUR JACKSON PLUMBING

Residential — Commercial

Repair Work

720 Spartanburg Hwy.

Hendersonville, N.C.

ELAINE'S BEAUTY NOOK

Mills River

Route 22, Box 171-A
Horse Shoe, N.C. 28742

Phone: 891-3382

ECONOMART

DISCOUNT DRUG CENTER

Etowah, North Carolina 28729

PHONE 891-4585

Latest International Cuts
For Men and Women

HAIR CO.

Tom Grant — Owner
Franchised Roffler Stylists

Four Seasons Mall
Four Seasons Boulevard
Hendersonville, N.C. 28739
(704) 692-9150
By Appointment

JACKSON

Funeral Directors

for those who care

1101 Greenville Hwy. / Hendersonville, N.C. / 693-4261

Southcenter Pharmacy, Inc.

SOUTHCENTER PLAZA

TELEPHONE 692-4221 HENDERSONVILLE, N.C.

SHONEY'S

OF

HENDERSONVILLE

SINCLAIR

OFFICE

SUPPLY

FLETCHER FOREIGN
USED CARS

Elbert Sluder
Owner

P.O. Box 132
Fletcher, N.C. 28732

NEW & USED PARTS FOR
VW, TOYOTA, & DATSUN

SKATE-LAND

IN SKYLAND

Ph. 684-8724

STRUCTURAL STEEL AND STEEL
CONSTRUCTION CUSTOM MADE
WROUGHT IRON

Jackson Welding & Supply Co.

TELEPHONE: 692-2256

McCRARY'S LADIES WEAR

416 N. MAIN
692-7256

317 WHITE ST.
692-5223

McCRARY'S SHOES

309 WHITE ST.
692-2837

"SERVING THE LADIES OF
HENDERSONVILLE"

MARTIN HEATING &
AIR CONDITIONING INC.

307 North Church Street
Hendersonville, N.C. 28793
Phone: 692-7241

SHERMAN'S
Sporting Goods
SINCE 1929
340 NORTH MAIN

HEADQUARTERS for:

NIKE, ADIDAS,
CONVERSE — BROOKS —
PONY — SPOT — BILT — PUMA

RENT TO OWN:

TV — STEREO — APPLIANCE
• NO CREDITORS CHECKED
• NO LONG TERM OBLIGATION
• NO REPAIR BILLS
• NO DEPOSIT
• ORDER BY PHONE

YOUR CURTIS MATHES DEALER OF H'VILLE

CARL'S TV INC.

708 SPARTANBURG HWY.
697-1401 or 884-4449 BREVARD

HOLLIFIELD'S IMPORT CAR SERVICE & BODY SHOP

James R. Hollifield
Owner

Specializing in Import Car Service
24 Hour Wrecker Service

Highway 64 West
Etowah, N.C. 28729

Bus. 891-3648
Home: 692-2021

KELLY'S REPAIR SERVICE

T.V. REPAIR & STEREO
HANG IN THERE SENIORS OF '82

Mills River Beauty Salon

SPECIALIZING IN PRECISION CUTS

Let . . . YOUR BEST

AT THE INTERSECTION OF 191 AND BANNER FARM ROAD
ACROSS FROM WATER DEPARTMENT

ROPER'S MENS SHOP

626 Greenville Hwy.
Hendersonville, N.C. 28739
(704) 693-6512
TUXEDO RENTALS

HORSE SHOE
SMALL ENGINE REPAIR

PARTNER

U.S. 64
HORSESHOE, N.C. 28742
PHONE 891-8597

RUBEN GREENE

COMPLIMENTS OF

SEARS ROEBUCK AND COMPANY

Haynes Florist

33 4TH AVE. W. HENDERSONVILLE, N.C. 28739
PHONE 692-9430

COLONIAL MOLDED & DECORATOR CANDLES
ACCESSORIES & GIFTS

Harley Candles of N. C.

INCORPORATED

32 NORTH MAIN STREET
HENDERSONVILLE, N.C. 28739

PHONE
(704) 693-8369

ETOWAH AUTO PARTS

Highway 64 West
Etowah, North Carolina 28729
Telephone: 891-3600

BURGERLAND OF FLETCHER

Hwy 25
684-7968

Telephone: (704) 692-5216
BREEDING'S TV & COMMUNICATIONS
TECHNICAL SPECIALISTS
SERVICE, SALES, INSTALLATIONS
TV, CB, CAR STEREO, MICROWAVE OVENS
1008-1018 ASHEVILLE HWY.
HENDERSONVILLE, N.C. 28739

SAM LOFTIS MOBILE HOMES, INC.

HIGHWAY 25 Between H'ville & Fletcher
P.O. Box 158
NAPLES, NORTH CAROLINA 28760

BON-WORTH

(704) 692-8950
(704) 891-3937

165 FOUR SEASONS BLVD.
HENDERSONVILLE, NC
28739

Nationally Known Brands at Discount Prices

BLUE RIDGE AUTO PARTS CO.

2314 Asheville Hwy.
Hendersonville, North Carolina 28739
Ph. 692-3715

Office 693-4[illegible] Home Residence [illegible]

WARD'S HOUSE OF MUSIC

Pianos: Wurlitzer — Chickering — Mason Hamlin
Cottier — Kawai — Conn
Organs: Wurlitzer — Conn — Kawai

WARD'S HOUSE OF MUSIC
2926 Asheville Highway
Hendersonville, N.C. 28739

FACTORY REBUILT PIANOS

STORRS REALTY, INC.

Box 312
Etowah, N.C. 28729
Where Spring Spends The Summer
891-7403

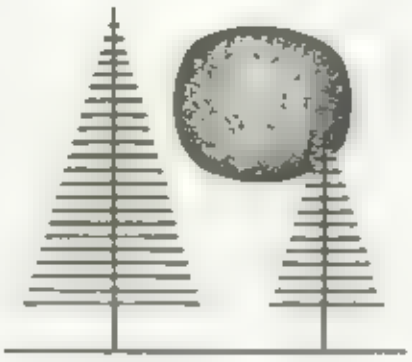

LAND OF THE SKY REALTY INC.

Jimmy Edney — Realtor

432 N. Church St.
Hendersonville, N.C.

FARM CREDIT SERVICE
OF ASHEVILLE

Hendersonville Branch Office

US 64 East

Hendersonville, N.C.

"The Nicest Lender in W.N.C."

SERVING THE FARMERS OF HENDERSON

COUNTY

TELEPHONE: 693-0272

117 Fifth Avenue West.
Hendersonville

693-8276

YOUR COMPLETE MUSIC CENTER

Compliments of

THE NORTHWESTERN BANK

Hendersonville
North Carolina
28758

A MEMBER FDIC

BEST WISHES
TO THE
CLASS OF 1982

I-MO-CO

INDUSTRIAL MAINTENANCE OVERFLOW

1620 Brevard Road • P O Box 1490 Hendersonville N C 28793
Phone 692-7257

Corporation

Belk Simpson

318 N. Main Street

Hendersonville, N.C.

THOMAS SHEPARD & SON

Funeral Directors

125 South Church St.
P.O. Box 765
Hendersonville, N.C. 28739

Phone: 693-3435

COMMUNITY CASH

Good for the home
Plus Top Value Stamps

305 South Main Street
110 Kings Plaza

CUSTOM DRAPERIES
UPHOLSTERING

Wide Selection of Fabrics

Rod — Shades — Blinds

Custom Made Bedspreads

Awnings, Canopies, & Woven Wools

THE WINDOW SHOP

300 North Main Str.
Hendersonville
North Carolina
28739

"Have a Super Summer"

Compliments of

The Hendersonville Automobile Dealers Association

Hunter Chevrolet — Volvo and Subaru Too!

Toyota of Hendersonville

Boyd Pontiac — Cadillac — Buick

T. Lee Osborne Oldsmobile

Egolf Motor Company

Hendersonville Datsun

Bryan Easler Ford

"Buy your new or used car in Hendersonville"

STATE FARM INSURANCE

KEN CALHOUN

Agent

Box 96, Skyland Motor Inn

Hendersonville, NC 28793

Ofc: 693-7011 Res: 693-8962

REALTY WORLD

Pat Redmond
Associate Broker

JoAnne P. Greer, GRI
Realtor

Al Drasser
Broker Associate

Betty A. Brown
Sales Associate

Alice C. Tinsley
Associate Broker

Robert E. (Bob) Greer
Realtor

REALTY WORLD®

etowah realty, inc.

P.O. Box 10

Etowah, N.C. 28729

Bus. (704) 891-7766 Res. (704) 891-3280

Each office independently owned and operated

MLS

Heritage Yarns
&
Needlework

Heritage Square Mall
Corner Church & Barnwell
Hendersonville, NC 28739
697-6933
esther wilson, proprietress

THE SHOE BUCKLE

317 North Main Street

Phone: 692-6501

William and Mary of Fletcher

Fashion for Ladies and Men

Courteous Personal Service Always!

Hwy. 25 Fletcher — 9:30 to 5:30
Phone 684-6258 — Mon. thru Sat.

Compliments

of

J. C. PENNEY

Fabrics and Notions

693-5033

THE MILL END STORE

315 Main Street
Hendersonville, N.C.

COMPLIMENTS OF

GORDON'S JEWELERS

HOLLADAY DECORATING CENTER

814 Greenville Highway
Hendersonville, NC 28739

Business. 697 9886
PITTSBURGH — PRATT & LAMBERT — CORONADO

brookwood

GOLF, SWIM & TENNIS CLUB

P.O. Box 550
Mills Gap Rd
Arden, N C. 28704

Call 684-6278 for information

HENDERSONVILLE SEWING CENTER

341 N. Main St.

Authorized Singer Dealer

BON-WORTH, INC.

Ladies Sportswear

LOREN W. WELLS

(704) 692 8950
(704) 891 3937

165 Four Seasons Blvd
Hendersonville, N C. 28739

Since 1636... the most important part-time job in America.

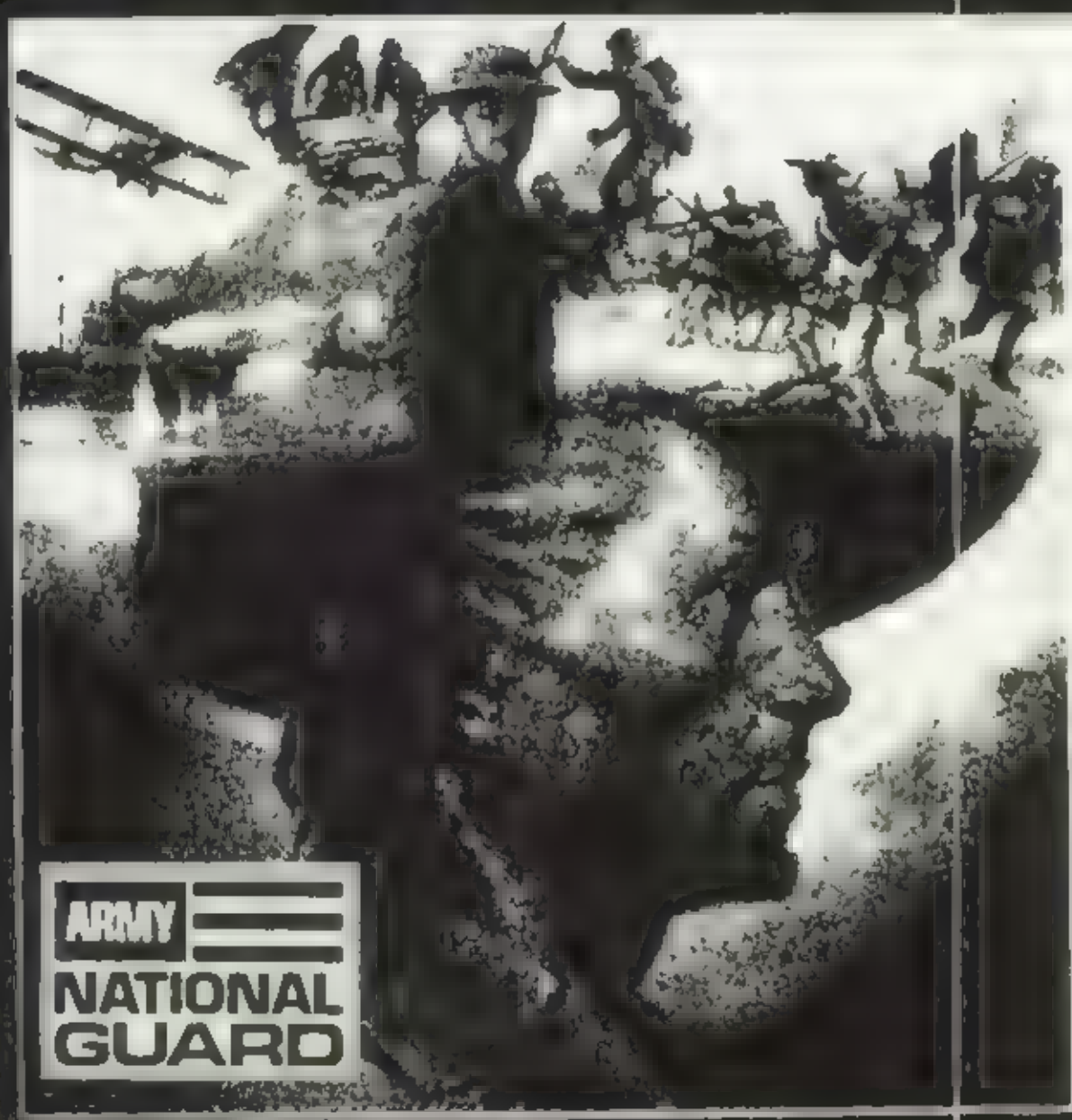

Our TUITION ASSISTANCE PROGRAM can help you attend the college or technical school of your choice. We also have a new ARMY ROTC PROGRAM. Maybe you belong in the North Carolina Army Guard.

CONTACT:

N.C. Army National Guard Recruiting Office

RONALD GASPERSON
Sergeant First Class
RECRUITER

P.O. Box 6038
Asheville, NC 28816

(704) 258-6300

The Guard belongs.

Prom Date _____

Homecoming Date _____

Valentine's Date _____

Sweetheart _____

Honors _____

Favorite Song _____

Patrons: Allison & Conner UCAR VALLEY GROWERS

FOAM & FABRICS OUTLET

"Quality Goods At Discount Prices"

Specializing in Upholstery
& Drapery Materials (Such as
Tapestries & Vinyls, Herculon,
Nylons & Velvets)
Foam Rubber Cut to Size
Fabrics & Notions
Fake Fur

Known For
Honesty
Quality
Economy

U.S. 25 North, Fletcher, NC

PHONE: 684-0801

Open 6 Days A Week 9:00 AM — 5:30 PM

FLETCHER CHEVROLET — BMW

Highway 25
Fletcher, N.C. 28732

"Chevrolet Dealers Since 1930"

Phone: 684-3571

FIRST CITIZENS. THE CAN DO BANK.

SERVING HENDERSONVILLE AT 601 NORTH MAIN STREET.

HENDERSONVILLE Sign Company 693-6687

- Plexiglas Signs
- Engraved Signs
- Magnetic Signs
- Architectural Letters
- Door & Door Plates
- Redwood Signs
- Badges

711 Greenville Highway

Hendersonville
Sewing Center

341 N. Main Street
Authorized Singer Dealer

WHVL 16

AL PERKINS
President/Marketing Consultant
WHVL RADIO
717 Greenville Highway
Hendersonville, N. C. 28739
(704) 693-7915 - (704) 253-1600

WARREN HEATON

King's Plaza
Hendersonville, N.C.

Sight Sound & Time

of Hendersonville
(One Block South of Courthouse)

Warren Gilbert
Manager

107 South Main Street
Hendersonville, NC 28739

Hitachi
J.B.L.
Pioneer Car Stereos
Clarion
Audiovox
Marrantz

Panasonic
Technics
Koss
Maxell
T.D.K
& Many More

(Sales and Service)

Western N.C.'s Finest Name Brand Audio Shop

HOOPER'S CREEK GROCERY

Groceries **Feed** Amoco Gas

BELDING CORTICELLI THREAD COMPANY

PO Box 130

Hendersonville, NC 28739

"Let everything that hath breath praise the Lord. Praise ye the Lord."

The US group consists of four intellectual chaps who are the following: Don Hardin, Bill Green, Brent Brown and Colby Caldwell

Dr. OOG and the Electric Caveman is a group with the sound of the Plasmatics with the mellow sounds of the Carpenters. It consists of Bobby Brashears, Brent Brown, Paul Norris and Don Hardin

JACKSON FLOWER SHOP

Flowers for all occasions

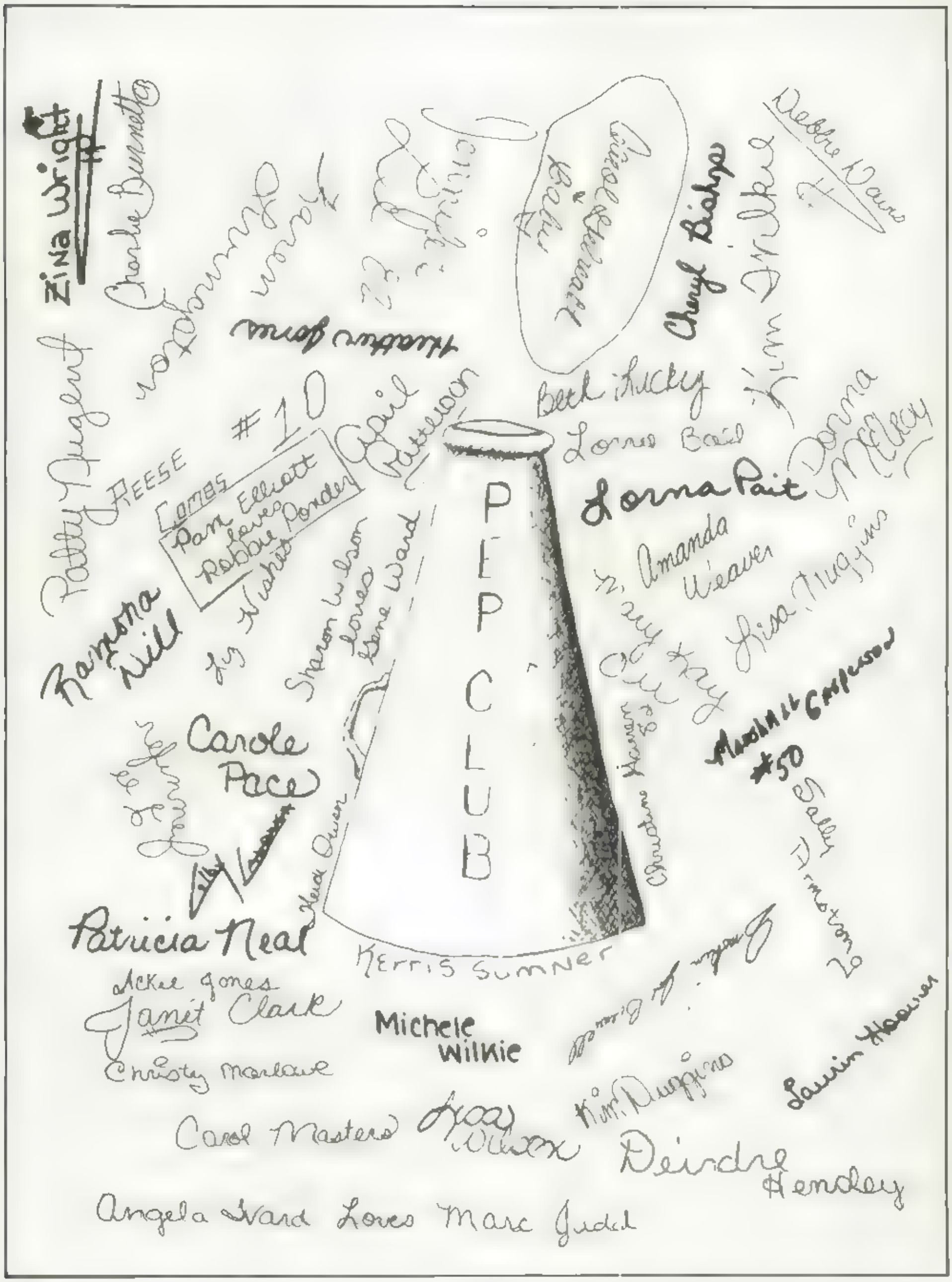

Patrons: House of Bibles and Books

True Love

My love for you is very strong
My heart beats faster everyday
I love you so much it hurts me
Everytime you walk away.

Its time to say I love you
Its time we're together
Its time we made a life of our own
And live happy forever.

Written by:
Jeffrey Collins

To: Teresa Hensley

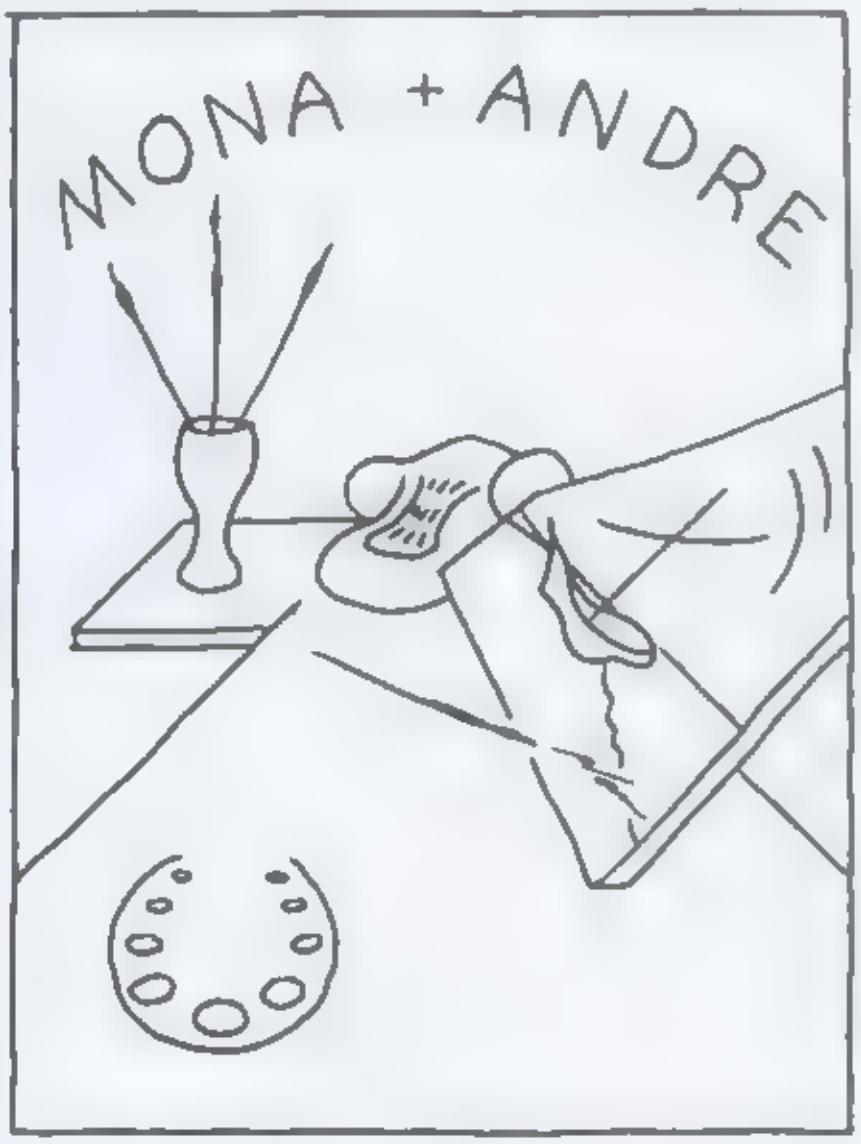

First Federal
OFFICES IN BUNCOMBE, HENDERSON, McDOWELL, POLK AND TRANSYLVANIA COUNTIES.
FSLIC
LENDER

Thank you West High for caring and accepting me the way I am. I'll always remember you and the class of '82'. I'd like to say a special thanks to the very important people in my life during these memorable years at West. Thanks and I love ya! But most of all, a very special thanks to Marc Judd, for making my sophomore, junior, and senior years, times I will never forget. I love you Marc, thanks for being you and no one else Thanks Mom and Dad. I love you.

Angela Ward

If there has been someone special, someone that has made this year one to cherish, it has been you, Carole. The special times we've had, (and I hope we will have) are ones that are forever tucked away in my heart, never to be forgotten, always to be remembered. You have become my sunshine, the twinkle in my eyes, and the warmth in my heart. Thanks.

Much love,
Colby

Etowah Exxon Hendersonville Nursery

LOOKING BACK

As the year 1981-'82 drew to an end, memories, pleasant and some not so pleasant, flooded our minds. Many seniors looked forward to graduation, yet some were hesitant to leave the familiar scenes of West forever. The juniors wanted very much to be "big seniors" and the "top of the heap", while sophomores became involved in school activities

No school today! Inset: Jeff Pruitt and Francine Holmes enjoy a balmier day

Kathy Crisp and Jill Westmoreland show David Fitzpatrick the preppie look of the 1920's

Tammy Shipman, Kim Wilkie and Patty Nugent ham it up.

Tima Jones and Pam Ward befriend Mike Holden's pet Spitz.

Lorne Duncan and Stan Galloway enjoy the afternoon sun during their lunch break

Lorna Patt and Kim Ballard look longingly at someone's roses

oe Barnwell and Lisa Henderson enjoy their times together.

Robin Langdon and Zeb Brevard at the Pizza Hut, the favorite hangout after ballgames.

REMEMBER?

Delmar representative, Keith Shanty, (2nd from left), and musical friends entertain Advanced Chorus, Drama, and Annual Staff with music and dance

Charles Gafligan, Pam Settle, Mark Davis, and Thia Stewart, pose for the camera.

Junior powder puf team take a breather during their losing battle against the seniors

Brenda Reese, Kim Gasperson, and Mike Young wait patiently as Laura Lambert searches for Heidi Owen's lost note.

A usual scene in Mrs. O'Shields' unusual senior class.

ebbie Cantrell and Bobbi McCombs "chicken ght" in "Y" building.

Hutch (Edgar Martin) heroically pushes Sally (Jerry Cavagnaro) into the path of an oncoming bullet.

A tractor-trailer rig, built from 2500 match sticks by Ronnie McCraw and Lonnie Johnson, pulls into a filling station

Westwind Editor, Carole Pace, collapses after a long hard day

During this year we have all been drawn together in one way or another. As much as we hate to admit it, school is and was a big part of our lives. The friendships that we have made and the struggles and hardships that we have been through have been well worth it.

CUBE CRAZE

"Cube Mania," the craze that swept the nation, tried the patience of even the most intelligent. Many times a brave soul attempted to solve this renowned puzzler, but failed dismally. Still, some succeeded with the help of the book, How to Solve the Rubik's Cube or some other helpful magazine. Along with the rest of the country, West had its share of those catching the fever.

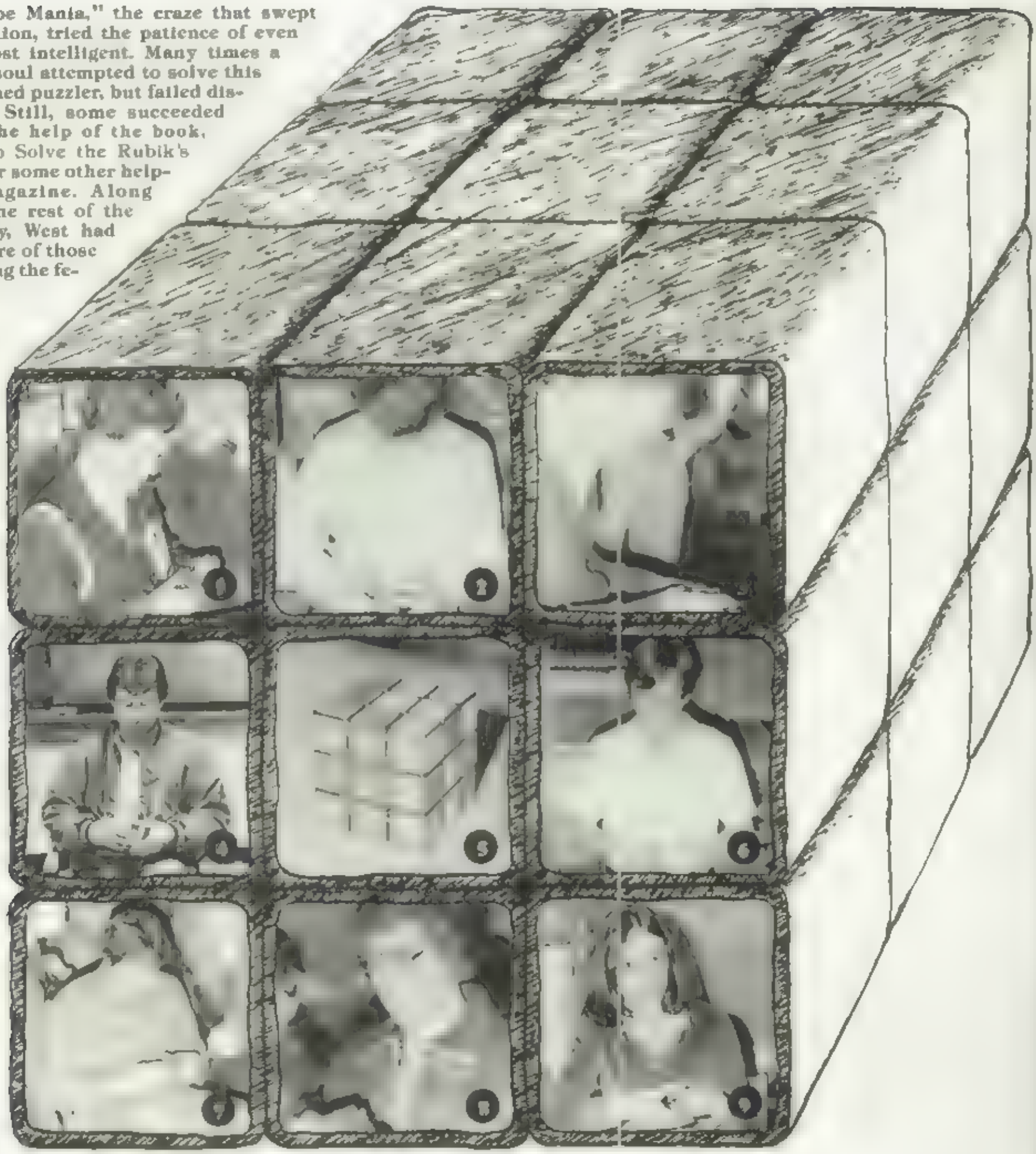

The Westwind Staff, eager to discover a Rubik's Cube champion, sponsored the Rubik Olympics. Results were: 1st place, Brent Crawford (picture 1) with a whirlwind speed of 1 minute 12.85 seconds. Coming in second was Mark Jones (picture 2), and third Jim Nabors (picture 3).

Considering themselves experts emeritus, Mr. Lytton (picture 4) and Mr. Worley (picture 6) did not enter the contest. Others frustrated by The Cube are Bryan Owen (picture 7), Glenn Suhy (picture 8), and student teacher in Spanish and French Maria Ashbrook (picture 9).

To Someone Special,

With love,

Many people have said that an editor's life is a dog's life. But a dog's life isn't all that bad. Yet at times when the deadline comes and the layouts don't, when certain people don't know how to spell "senior", and when it snows two days before a deadline, the "dog's life" description is worth considering. An editor's role is one of much worry and never-ending frustration, but it is also a role with tremendous satisfaction.

I have much to be thankful for. West has filled these most exciting years of my life, making them something to treasure.

My hope is that you will see yourself somehow, somewhere in this recollection of this past year, for that is what its purpose is: To touch each and every one of you in a special and unique way.

Carole Pace
Westwind Editor

SPECIAL THANKS

Delmar Studios
Randy Freeze
Ron Forester

Delmar Publishing
Keith Shanty

Contributing Photographers
David Crawford Blayne Pace
Dan Pace Patrick Sullivan

West Henderson High Faculty

Air-O-Pix
Prentiss M. Howe

The Times News

Extra special thanks to our sponsor Mrs. Jan Staktas for her guidance, patience, and perseverance

Wendy,

Well, it's about over for me now, but it sure has been fun. I am so glad that I had the chance to get to know you this year, even though you weren't here very long. There are still some times that I'll never forget! I wish we could've gotten a little closer while you were here, but I still will always treasure our friendship. If you ever need me for anything at all, just let me know! Best of luck always in all that you do. Best wishes for a life of success - I know you can do it! Take good care of yourself - try and stay out of trouble! (Remember our discussions during Ind. Studies!!?) Thanks for everything! You added so much to our class. Keep in touch (891-3348) and I'll try my best. I'll be at Wingate next year - maybe we could write! Don't ever forget me - I'll always remember you! Love Ya, '82

Gigi